The Kingston Daily Freeman.

VOL. XLV.—No. 153. CITY OF KINGSTON, N. Y., THURSDAY EVENING, APRIL 13, 1916. PRICE TWO CENTS.

MEXICO DEMANDS WITHDRAWAL OF UNITED STATES TROOPS

Diplomatic Note Reviewing the Situation States That Consent to the Expedition in Pursuit of Villa Was Never Granted to the United States by the Government of Mexico.

By Telegraph to The Freeman.

Queretaro, Mex., April 12.—Via Galveston, Tex., April 13.—The De Facto government of Mexico tonight sent a note to Washington, to be delivered to Secretary Lansing, demanding the withdrawal of American troops from Mexico.

The note was sent to Eliseo Arredondo, Carranza's representative in Washington, with the following instructions:

"Deliver the following note to Secretary Lansing, so ending negotiations for a reciprocal passing of troops and asking for disoccupation of the territory occupied by American trops in view of Villa's party having been destroyed and the Mexican forces having relieved those in pursuit of the bandits a few days after the event at Columbus."

The text of the note follows:

"Your Excellency Robert Lansing, Secretary of the United States,

"Washington:

"The Mexican government, in its desire to conserve cordial and unchangeable good relations of friendship which ought to exist between Mexico and the United States, as much for the sentiment that animates this government as for a desire of satisfying the spirit of Article 23 of the Treaty of Friendship celebrated between both countries on the second day of February, 1848, and in view of the lamentable happenings that took place in Columbus on the ninth of March last, and remembering the historical antecedents in similar cases, did not hesitate to make to the government of the United States under date of March 10, a proposal by means of which the forces of one and the other country could reciprocally cross the dividing line in pursuit of bandits if unfortunately there should be repeated along the border acts like those committed in Columbus.

"From the beginning the Mexican government judged that, by reason of the time which had transpired and for the purpose of treating a case already passed, the said incident could not continue as a proposal for the reciprocal passing of troops.

"It is for this reason that the note of our government, sent on the tenth of March, indicates with all clearness that the proposition contained in it was conditional, or, what is the same, that reciprocity could take place only if the irruption registered in Columbus should unfortunately be repeated at any other point of the frontier line.

"The American government, relying on the text of said note and without having understood all these conditions of its limitation, but rather believing in the existence of a definite agreement, as is indicated in the terms of its note of March 13, gave expression to its views as follows:

"'That, in view of the consent to this reciprocal agreement proposed by the De Facto government of Mexico, this agreement is now complete and in vigor, and the reciprocal privilege previously mentioned may be exercised by each government without a future interchange of ideas.'

"It was considered right to send on Mexican territory an expedition which has been called punitive with the object of pursuing and chastising Villa and his party of outlaws, and the expedition was sent some days after the wrongdoers had returned to Mexican territory.

"On the 17th day of March the Mexican government sent a note to the American government through our confidential agent in Washington, Licenciado Eliseo Arredondo, stating that the Mexican government had reliable information that without the knowledge or the advice of the nearest civil and political authorities, and without sending any communication on the part of the American government, a so-called punitive expedition had passed through Palomas with the object of pursuing Villa and his party.

"As a consequence, the said confidential agent was instructed to call the attention of the United States government to the fact that it was giving an incorrect interpretation to the text of the note of March 10, and that the government of Mexico was disposed to sustain its proposal regarding the reciprocal passage of troops, but that an expedition could not be sent in the meantime, as the terms and conditions relative to the agreement were not defined.

"This government insisted in its note of March 17th that the reciprocal passage of troops would be permitted only if unfortunately, from this time forward there should be repeated irruptions like the one registered at Columbus or of any other kind whatever at any point of the frontier line.

"In the meantime, the Mexican government, faithful to its proposal and with the intention of fulfilling strictly its compromise, began drawing up a project for the reciprocal passage of troops which was presented in full form to the United States government under date of March 13, it being hoped that the terms and conditions established in the said agreement would meet with approval.

"The American government through the medium of our confidential agent, communicated that in principle it accepted the agreement and was only studying the points in detail in order to finish it.

"So things went on until the 19th of March, when the Honorable James Linn Rodgers presented a note to our secretary begging that the corresponding authorities in Chihuahua should give the necessary instructions to permit that some provisions be transported by the Northwestern Railroad for the American troops pursuing Villa and his party.

"On the same date the Mexican government answered the note, manifesting surprise that, without any official advices whatever on the part of the United States government, American troops had crossed over into Mexican territory and were already in Casas Grandes or its surroundings.

"On the 18th of March our confidential agent in Washington had an interview with one Frank Polk, then secretary to the state department, and he expressed to our confidential agent that he deplored not having received the observations of the Mexican government before the passage of American forces over the border, and assured our agent that the passage of these troops took place in the best of faith and in the belief that it would not be necessary to enter into more particulars and details of an agreement which was considered definite and ended.

"These declarations, made by the Hon. Mr. Polk, were confirmed in all their parts at a conference on March 23rd between our confidential agent and Your Excellency, who stated also that se was sorry at having interpreted wrongly the contents of the said note in respect to the passage of troops and that they would not advance more to the south of the place where they then were.

"On the 19th of March the Hon. Mr. Polk addressed a letter to our confidential agent in Washington ratifying in writing the conference held on the previous day and expressing in a clear and conclusive manner that it was a motive for sincere lamentation that there had been a misinterpretation as to the attitude of the First Chief relating to the passage of United States troops over the frontier in the pursuit of Villa, and declaring that the state department of the United States believed that our government had consented plainly to the arrangement proposed in its communication of March 10th from the then secretary of foreign affairs, Licenciado Acuna, which arrangement was accepted by the United States government in its note of March 13.

"In declarations which His Excellency, the Hon. President Wilson, made public on March 26, he expressed himself in the following manner:

"'As we have already announced, the expedition was ordered under an agreement with the DE FACTO government of Mexico for the purpose only of capturing the bandit Villa, whose forces have invaded the territory of the United States, and on no pretext whatever would we order an invasion of that republic or a violation of its sovereignty.'

"That idea, published by His Excellency, President Wilson, was rectified on March 31, by a message sent to our confidential agent in Washington, in which he was instructed to call your atention to the idea indicated, since the note of March 10 referred to the reciprocal passage of troops only in case that incidents like those which occurred at Columbus should be repeated.

"Lastly, on the fifth of the present month, Your Excellency in delivering to our confidential agent a counter project of an agreement on the reciprocal passage of troops to be presented for the consideration of the Mexican government trusted that the conditions contained in the said agreement should not apply to American forces which actually found themselves within Mexican territory at that time in the pursuit of Villa.

"Your Excellency further assured us that in exercising that privilege of entering our territory those forces would confine their military operations only to the object of the expedition and that they would retire immediately afterward to their own country.

"Your Excellency also expressed your gratefulness to the Mexican government for having, as you stated, reached a compact by means of which the United States forces had permission to pursue Villa and his party in Mexican territory and stated that the American government found itself disposed to respect the confidence shown it and that it would, by no means, violate Mexico's sovereignty or abuse the privilege so generously and freely granted it.

"Furthermore, the honorable secretary of the state department, Mr. Polk, in conference with our confidential agent in Washington, declared that the United States government had acted in all good faith in sending its expedition into Mexico in pursuit of Villa on the supposition that the note of March 10 contained a definite agreement; but that the American government consented to let the expedition remain in Mexican territory only until details of an agreement could be arranged.

"In consequence of the facts previously expressed, as no final agreement has been reached as to the terms of a treaty to regulate in general the reciprocal pasage of troops over the dividing line for the purpose of pursuing outlaws who may henceforth commit depredations in one or the other country, the Mexican government judges it convenient to suspend for the present all discussion or negotiations in this particular, or founded on the circumstance that the expedition sent by the United States government to pursue Villa is without foundation in virtue of the non-existence of a previous agreement, formal and definite.

"And as that expedition has fulfilled its object in so far as it will be able to do so, as the party headed by Villa has already been dispersed, and finally, because there are Mexican troops in sufficient numbers pursuing them, and more forces are being sent to exterminate the rest of the beaten party, the First Chief of the Constitutionalist army, charged with the executive power of the nation, considers that it is already time to treat with the United States government for the withdrawal of their forces from our territory.

"I take this opportunity to reiterate to Your Excellency my very distinguished estimation and consideration.

(Signed)

"The Secretary For Foreign Affairs,
"CANDIDO AGUILAR."

PERSHING'S TROOPS ARE SURROUNDED BY CARRANZISTAS

Mexican Army Outnumbering U. S. Troops in Mexico More Than Two to One Awaits Results of Demand for Withdrawal of Punitive Expedition Sent to Capture Villa.

By Telegraph to The Freeman.

El Paso, April 13.—General Pershing's expedition in Mexico, estimated to number now 14,000 men, is surrounded today by more than twice that number of Carranzistas waiting for the diplomatic "showdown" that must follow the De Facto Mexican government's demand that the United States troops be withdrawn.

This fact was already shown in all reports reaching the border today from Mexico. They revealed that Minister of War Obregon is sending Carranza troops to advantageous tactical positions along the American line of communication.

General Arnulfo Gomez, who has dramatically announced that he will be known in history as "Black" Gomez because of the number of "gringoes" he will kill, is headed east and from Sonora with a force of approximately 5,000 men. General Obregon has also ordered 4,500 men into the Cusihuiriachic district where General Pershing's most advanced sub-base is located. Another force of 2,500 is reported to be on its way toward the American front from farther south.

The American state department has already been apprised that 10,000 Mexican troops have taken positions between the United States troops and the border. In addition to these, there are regular Carranza commands all along the line of advance. The American forces are scattered along a line of communication 400 miles long.

The official Carranza explanation for these military movements is that "Villa must be pursued" but border observers say that the situation seems obvious; that Carranza troops are prepared to back up Carranza's demand that the United States expedition be withdrawn.

It is known that Gen. Funston has asked for more troops to handle the situation. From a military viewpoint the American forces would be in a serious predicament if President Wilson refused to grant Carranza's demands.

The hunt for Francisco Villa was overshadowed today by the tension developing over the Carranza demands. One report said the bandit chief was in the Sisteine Valley parleying with the Arrieta brothers, who control 3,000 men. Another said that he had arrived at Guadeloupe Y Calvo, a high plateau which forms a natural fortress.

Mexico advices said that American troopers pursuing Villa had crossed the Durango state line and proceeded as far as Rosalio, but had returned into Chihuahua when their supplies were exhausted.

HUNDREDS TO "LISTEN IN?"

Trans-Continental Telephone Dinner to be Arranged Tonight.

The social committee of the Chamber of Commerce will meet tonight at the Elks' Club to arrange for the trans-continental telephone talk and dinner which will be held probably May 25. The time and place will be selected by the committee and the armory is said to be favored as permitting a seating capacity of 300 to 400 which number of auditors can "listen in" on the long distance. It is planned to make a nominal charge for the dinner and speakers from the telephone company will have an opportunity to display moving pictures and tell a little about the part of the telephone in the arts of war and peace.

Lamp Explosion Causes Fire.

The explosion of a lamp in the apartment of Benjamin Gerlach at 502 Washington avenue Wednesday night resulted in setting fire to a mattress in the room and an alarm was rung at 11:45 from Box 95, corner of Washington avenue and North Front street. Mr. Gerlach had left the house earlier in the evening and left the lamp burning and the conclusion was reached that it exploded. The blaze was quickly extinguished by chemicals and the mattress thrown out the window. The damage is estimated at about $100 by Chief Chipp. The fire truck made a rapid trip in response to the alarm and Wiltwyck, Weiner and Excelsior Hose Companies were also at hand.

Stork Once a Passenger.

When the steamer Onteora of the Catskill-New York line was launched in a driving sleet storm more than a dozen years ago, old sailors made dire predictions, but the craft is still in service and expects to re-enter service soon after the completion of repairs now in progress at Newburgh. The only out of the way happening on the boat, according to Captain Hoff, was when a woman from Catskill gave birth to a daughter, who was named Onteora.

Middletown Man a Suicide.

William A. Demarest, superintendent of the Union Straw Hat Company at Middletown, shot himself through the heart some time Tuesday night. He leaves a wife and three small children.

FRENCH SUNK SUSSEX DESTROYER

By Telegraph to The Freeman.

Paris, April 13.—The German submarine which torpedoed the channel liner Sussex, was sunk on April 5, it was officially announced today. The U-boat's identity is fully known to the French government. Its commander and crew are understood to be prisoners in a prison camp of the allies.

The official press bureau of the ministry of marine issued the following statement today in reply to the German claims that the Sussex was not torpedoed:

"We could publish the name of the commander and the number of the submarine which attacked the Sussex, as well as the story of her journeyings prior to the crime.

"This submarine was destroyed on April 5 and her officers and crew confirm all the information we possess in this matter."

The Sussex disaster occurred on March 24. The sinking of the submarine, therefore, occurred twelve days later.

CONFERENCE OVER MAIL SERVICE

Chief Clerk R. P. Williams, of the railway mail service, paid a visit to Kingston Tuesday and held a conference at the central post office regarding the mail service in this city. The conference was attended by President Leighton, of the Chamber of Commerce, Vice Presidents Kingman and Gorman, John B. Kearney, J. T. Johnson, E. F. MacFadden, Major Everett, Nicholas Stock and Secretary Canfield. The local men presented the matter briefly and at the close of the conference Mr. Williams assured them that he would take the matter up with the proper authorities. Mr. Williams's attention was called to the fact that Kingston was entitled to better mail service than it was receiving at the present time. Just what will be the outcome of the conference is not known, but the Chamber of Commerce does not intend to let the matter drop but will continue the agitation for better mail service.

Newburgh Realty is Low.

A lot 18 by 80 feet in Montgomery street, Newburgh, within 200 feet of the post office, brought only $1,200 at auction Wednesday in that city.

GERMANY TO HAVE ANOTHER CHANCE

By Telegraph to The Freeman.

Washington, April 13.—Germany will be afforded an opportunity to reframe and reissue pledges that international law will be observed by her submarine commanders.

President Wilson has so decided and a formal communication, setting forth with a wealth of detail what the United States regards as improper action by German U-boat officers, is now being drafted. It will be considered and probably approved at tomorrow's cabinet session at which time the German reply claiming privilege in the sinking of various vessels and denying responsibility for the disaster to the channel steamer Sussex will be discussed.

The United States will not accept the German claim that the Sussex was not torpedoed. The report of the submarine commander insisting that he attacked a mine layer at the time and place where the Sussex was attacked, is held by the president and his advisers to complete a circumstantial case against Germany. The submarine commander says that the vessel he attacked was struck well forward and smashed back as far as the bridge. All of the evidence at hand shows that this is just what happened to the Sussex. The attention of Germany will be directed to this fact and at the same time it will be set forth that American lives were endangered ruthlessly and without warrant.

It was made plain at the White House today that the proposed communication to Berlin will not be open to discussion or lengthy diplomatic exchange. In many respects, it is said, it will resemble an ultimatum in that it will insist that the United States will no longer tolerate a violation of pledges. The case of the United States will be presented in clear terms showing the accumulation of cases in which submarines have violated existing international law and will take issue with the German claims that freighters can be sunk without provision being made for the safety of their crews.

"While the question has not yet been definitely decided it is not expected that the German suggestion that the Sussex case is open to arbitration will be accepted. Officials characterized this suggestion as "interesting" but declined to discuss it other than to call attention to the fact that when a similar suggestion was made in the case of the Lusitania it was rejected with the statement that American lives were not a subject for arbitration.

The situation is admittedly grave because of the accepted belief that Germany will resent the imputation of bad faith which cannot be avoided in this latest communication. It is understood that Ambassador Gerard has communicated a lenghty personal note dealing with the German attitude the text of which is to be withheld by the president.

DIFFICULTY OVER PO'KEEPSIE DOCK

Steam Yacht Gardner Not Allowed to Tie Up at Usual Dock—Glasco Yacht Starts Running Next Week—Other Notes.

The steam yacht Gardner is expected to start running on the Glasco route on Monday, and it is uncertain just when the regular trips to Poughkeepsie will be made as the owners of the Gardner have been notified that the boat will not be allowed the usual privilege of landing at the dock in that city. The Gardner has for years docked near the ferry slip at the dock front owned by S. A. Krom. For the privilege a monthly rental of $25 was paid.

The dock owner recently wrote the yacht owners that this season it would be impossible to allow the yacht to dock at that point as repairs were to be made to the dock, and for other reasons that were set forth. The yacht owners have taken the matter up with the local Chamber of Commerce who have referred it to the transportation committee with power and will also lay it before the Hudson Valley Chamber of Commerce for action.

What disposition is made with the steam yacht Bunker will also have some bearing on the question of whether a yacht will be run on the Poughkeepsie route this season.

For years the two yachts have worked in conjunction, each taking turns in running on the Poughkeepsie route; for instance, while the Bunker was on the Glasco route the Gardner would be on the Poughkeepsie route.

The Bunker will be sold at public auction and whether the one who purchases the boat will place it in commission for the river work depends on the question of whether there will be a yacht running on the Glasco as well as the Poughkeepsie route.

Tows are now running daily both up and down the river.

Three Jobs at One Blow.

Middletown's new city charter, made a law Wednesday by the governor's signature, abolishes the office of commissioner of public safety, cuts the charities commission to one member and eliminates the office of superintendent of the poor.

UNITED STATES WILL NOT WITHDRAW TROOPS

Will Ask Carranza to Explain in What Way He Proposes to Capture Villa Unaided—Will Assert Right to Pursue Bandits Who Have Murdered Citizens.

By Telegraph to The Freeman.

Washington, April 13.—The United States will not withdraw its forces from interior Mexico at present.

That was the position taken by officialdom today in discussing the demand of the de facto Mexican government contained in the communication sent to Ambassador Designate Arredondo for transmission to Secretary of State Lansing by Candido Aguilar, Mexican foreign secretary. Until the note has been thoroughly considered by President Wilson and Secretary Lansing no official statement of position will be made. But at both the White House and state department, officials said that the expedition will continue its pursuit of Villa for the present.

Officials familiar with the Mexican situation said that it was almost certain that this government will make a reply to the note in which it will ask that Carranza explain in what manner he is ready to take over the task of getting Villa. It will discuss the allegation that the expedition entered Mexico under a mistaken idea of the Carranza government's willingness that it take that step. But the United States will not concede, officials say, that it has not the right under established precedent, to pursue bandits who have murdered American citizens in their own homes until they are killed or captured.

How far this policy is to be pursued no one in Washington was willing to venture a guess today. That will be determined by the president himself. The majority of his advisors are said to be in favor of adopting a stiff attitude toward Carranza in the belief that if this is done the Mexican de facto government will accept the inevitable and will make no effort to interfere with the American forces. But it is admitted that the president may overrule that suggestion if he is convinced that the Carranzista government really is in earnest in its declaration that it can get Villa with its own forces.

The situation confronting this government is extremely serious. High army officers fear that as soon as the Aguilar note reaches the Carranzista forces in northern Mexico they may attack the American forces. They say that the position of the Pershing advance guard is extremely dangerous. The cavalry is short of supplies, the horses are almost completely exhausted, and if attacked by strong forces would be in danger of annihilation. Many of the high staff officers here declare that at least 50,000 additional men are urgently needed and favor an immediate call for the National Guard.

Secretary Baker conferred at length with Secretary Lansing today and it was admitted that the Mexican situation was the topic of discussion. Baker presented to his colleague all of the reports from General Funston dealing with the difficulties in getting supplies to the front and urging that the situation be remedied immediately. It is understood that Secretary Baker also presented reports showing the disposition of the Carranzista troops at points where they are a serious menace to the American lines of communication

The text of the Aguilar note reached the Mexican embassy early today and Ambassador Designate Arredondo immediately translated it in person. He planned to present it in person to Secretary Lansing some time during the afternoon but as this was diplomatic day it was not necessary for him to make a definite engagement.

Several of the South American ambassadors and ministers discussed the general Mexican situation with Secretary Lansing during the day, but none of them would say anything on leaving, explaining that they had been requested not to talk.

The Aguilar note was the chief topic of conversation in congress today.

Senator Gallinger, Republican leader in the senate, predicted that "unless the administration is ready to turn tail" in Mexico, the president would consult congress as a result of the demand for the withdrawal of the American troops.

"The Carranza note today is just what a good many of us have been expecting for some time," said Senator Gallinger. "I suppose the troops will have to be withdrawn. It will be a very humiliating spectacle but there aren't enough of them to finish the job.

"The position of the expeditionary force, already precarious, has been made much more dangerous by the Carranza note. It is about three hundred miles south of the border and days ago it was difficult to maintain a line of communication and supplies.

"This is just another chapter in the Mexican comedy of errors."

Senator Sherman of Illinois, who has frequently urged intervention as the only solution of the Mexican problem, declared that Carranza's demand for the withdrawal of the American troops was not surprising.

"When the administration begins to comprehend the trickery of Mexican diplomacy and the Mexican character it will cease to be surprised by such things," said Senator Sherman. "We should keep our troops in Mexico until we have cleared it up."

Senator Stone, chairman of the foreign relations committee, said:

"I have not read the note and I have no comment to make."

CARRANZA NOTE WORRIES DIPLOMATS

By Telegraph to The Freeman.

Washington, April 13.—Administration officials were very gravely concerned today over the demand of the Carranza government that the American punitive expedition be withdrawn from Mexico. It was expected that the formal note containing that demand, which was sent to Ambassador Designate Arredondo by Foreign Secretary Candido Aguilar late last night, would be presented to Secretary Lansing this afternoon. The White House and state department declined to discuss the note in advance of its being officially presented but there was a general acceptance of the fact that it has brought about a new and serious crisis in the government's Mexican policy.

It was freely admitted that the Carranza attitude has placed the administration in an embarrassing position. The flat statement that the American expedition entered Mexico on a wrong interpretation of the Mexican note of March 10, has, officials say, raised a question that must prove troublesome before it finally is settled.

Whatever action is taken by the president is certain to be angrily criticised in Congress. The anti-Carranza faction in the Senate, headed by Senator Borah this morning bitterly denounced the general tone of the note as carried in press despatches from Queretaro. Senator Borah characterized it as "insulting" in the extreme.

It was pointed out that Carranza has simply turned the text of the original orders sent to General Funston, which became public last Saturday, against the United States. These orders said that the expedition's object was to disperse Villa's bandits and that it would retire whenever the de facto government showed itself in a position to handle the situation. Now Carranza says that his forces are "in sufficient numbers pursuing Villa and more forces are being sent to exterminate the rest of the beaten party" and demands that the United States withdraw its forces from Mexican territory.

If the administration accepts Carranza's statement that he now is ready to take over the pursuit of Villa the troops must be withdrawn from Mexico. If it does not, then it will be very hard to prevent a clash between the American and Carranzista troops that must inevitably force armed intervention. The situation, officials admit, could hardly be more serious although in army circles it was generally believed that Pershing will be ordered to return with his troops to the United States very soon.

LOCAL ROADS TO BE REPAIRED

The state highway commission has begun advertising for proposals for the repair of 373 sections of state road, five of which are located in Ulster county, and will receive bids at its office in the city of Albany on three different days.

The Ulster county roads for whose repair proposals are solicited are:

Road No. 31—Ulster-Delaware, Part 3, in the town of Shandaken.

Road No. 108—Shandaken-Hurley, Part 1, in the town of Olive.

Road No. 141—Kingston-Ellenville, Part 3, in the town of Wawarsing.

Road No. 307—Plattekill-Modena in the town of Plattekill.

Road No. 308—New Paltz-Rifton in the towns of New Paltz and Esopus.

Bids for the repair of the five roads mentioned will be received at the office of the state highway commission at Albany until 1 p. m. on Tuesday, May 2. Bids for repair of 129 sections will be received at that time. The maps, plans, specifications and estimates for the Ulster county sections can be seen and proposal forms obtained at the office of the commission at Albany or at the office of Division Engineer Bertrand H. Wait, Columbus Institute, 11 Washington street, Poughkeepsie.

DOINGS OF THE VAN LOONS—There Seems to Be No Escape for Father. BY F. LEIPZIGER

BEER and HEALTH

WHAT kings would abdicate their thrones to obtain—what captains of industry would impoverish themselves to acquire—and yet something within the reach of everybody—HEALTH—is conserved and advanced by drinking good, wholesome beer like our

Old Stock Lager

NACH DEUTSCHER ART GEBRAUT

"Old Stock" is dark in color and has become popular with consumers who heretofore used imported beers. The best of nature's gifts enters into its composition and production. The methods applied to its marketing are based on the strictest laws of hygiene.

PETER BARMANN

BREWERY 'PHONE 66 KINGSTON

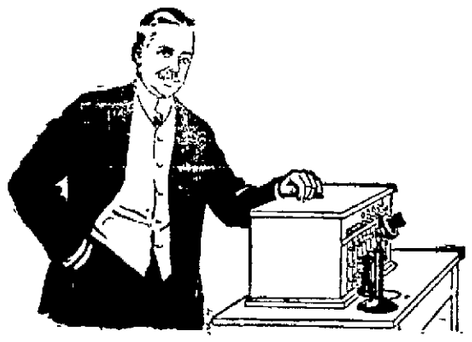

Your Business May Need Private Branch Exchange Telephone Service

FOR a number of years we have been helping to solve the selling and executive problems of various lines of business by installing the Private Branch Exchange Telephone System.

Your business may or may not need this class of service, but it will cost you nothing to secure the opinion and the recommendation of our representative.

A telephone call will bring him to study the application of the Private Branch Exchange System to YOUR business.

NEW YORK TELEPHONE COMPANY

Bus—4

SPECIAL STOCK

A Delicious Dark Beer

ESPECIALLY BREWED
CAREFULLY AGED
READY FOR DELIVERY

MAIL AND TELEPHONE ORDERS PROMPTLY FILLED

70 Cents Per Doz.

GEO. HAUCK & SONS' BREWING COMPANY

Kingston, N. Y.

FEAST OF THE PASSOVER.

Pesach, or Passover, Begins on Monday Evening, April 17.

It is the first festival of emancipation in the history of civilization. Its commemoration is based on the Biblical narrative which tells how the people of Israel enslaved in Egypt were led from bondage to freedom by the great leader Moses.

The Passover festival speaks for the sanctity of the home as well as for self-respect and liberty. The Jews accordingly assemble in their homes on this festival, and signalize it by a solemn service in which the story of the ancient struggle for emancipation is recounted with pious fervor. This Seder, as it is called, is unique in spirit and form. It is earnest and yet happy, and its ritual, though archaic, symbolize the facts of human experience in all conditions of life. The roasted bone reminiscent of the paschal lamb of the first Passover; the bitter herbs calling to mind the hard labor of the Israelitish slaves; the unleavened bread, known as the "bread of affliction," symbolizing the hasty departure from Egypt; the roasted egg, recalling the individual sacrifice which was offered in the Temple; the mixture of grated apple, nuts and wine, suggesting the clay from which bricks were made by the enslaved people, and the parsley and salt water, symbolic of growth and the fertilizing freshness of spring, invest the domestic ceremony with a real and forceful meaning. A beautiful and most suggestive part of the service is the Open Door, through which the messianic prophet Elijah enters every home that night, a splendid expression of the great ideal which the prophet of Israel announced will become real some day when men will cease to hate and begin to do justice.

It is customary to remove all leaven out of the household in preparation for the feast. Leaven is the symbol of the sordid, and refers to those who are unemancipated from the commonplace things. During the feast, only matzoth and not bread are eaten. The distinctive spirit of the feast finds expression even in the specific food.

The Haggadah, the order of the domestic service, read on the night when the family gathers about the common table, comprises the narrative of the exodus from Egypt, the account of the oppression which the ancient Israelites endured, and is not without its covert allusions to the pathetic story of Israel in more recent times in the midst of the unkind nations. The Haggadah also includes a special group of psalms (CXIII-CXVIII) and a number of mediaeval poems.

The Passover is the most ancient of the Jewish holidays and perhaps the most ancient of all holidays in the history of religion, and no holiday is so near to the truth of human life as it is.

The favorite book for reading during the Passover week is the "Song of Songs." It is the most classical song of love in canonized literature and is read on this festival because, according to the traditional view, it bespeaks the love between God and Israel.

ALLABEN.

Allaben, April 12.—Mrs. John Monson, who has been critically ill for the past week, died at her home in this place Tuesday morning. She is survived by her husband and one daughter, Mrs. Ephraim Rowe.

The home of Mr. and Mrs. Frank Benjamin of Broad Street Hollow was destroyed by fire last week. A few of the household goods were saved. There was an insurance on house and furniture.

George H. Gulnick and George Ennist are both building garages in this place.

Willard Gulnick, patrolman of the state road, has resumed his duties for another year.

Lowell Patch will soon move in Warren Holden's place on Railroad avenue.

Miss Eulalia Kelly of Brooklyn is a guest of William Lafferty.

Mrs. Palmer Davis has moved in the house vacated by Uriah Gulnick. Considerable changes this spring in this place.

Edmund Riseley's family of Kingston have moved in their residence in this place.

Mrs. H. H. Seebeck, who has been visiting friends in New York city, has returned to her home.

Mr. and Mrs. Hiram Whispell made a professional trip to Kingston last Friday.

Mrs. William Brackman, who has been visiting her sister, Mrs. George H. Gulnick, has returned to her home in Big Indian.

Make the Occasion.

Young men talk of trusting to the spur of occasion. That trust is in vain. Occasions cannot make spurs. If you expect to wear spurs you must win them. If you wish to use them you must buckle them to your own heels before you go into the fight.—James A. Garfield.

THE KITCHEN CABINET

The holy passion of friendship is of so sweet and steady and loyal and enduring a nature that it will last through a whole lifetime—if not asked to lend money.—Mark Twain.

SOME GOOD EATING.

One tires of the same flavoring in cakes and the combination of two or three different extracts makes one that will be pleasing and give variety. Take one teaspoonful of almond, three of lemon and six of vanilla, put it in a bottle, shake well and use a teaspoonful of the mixture as flavoring for cake or pudding.

A fine combination for soup seasoning is two ounces of dried marjoram, parsley, savory, thyme, lemon peel and sweet basil, ground fine and well mixed. Keep in a tightly corked bottle and use sparingly for seasoning.

Rice a la Creole.—Chop one large onion and a small slice of cooked ham very fine; put in a saucepan with a tablespoonful of butter, add a cupful of cooked rice, a can of tomatoes, a teaspoonful of salt and a little paprika. Mix together and heat well, then put into a baking dish, cover with bread crumbs, and put into the oven for 15 minutes.

Bacon Chowder.—Chop half a pound of bacon or salt pork coarsely and fry a light brown in a kettle. Add two tablespoonfuls of wheat flour and when brown add six potatoes, also chopped with water to cover. Boil until the vegetables are tender, add three cupfuls of milk, three milk crackers and sweeten to taste. Serve hot.

Beans With Rice.—Soak a pint of red beans overnight, drain, cover with cold water and cook slowly. In one hour add a half pound of fat bacon. Season with salt, red pepper, add one pint of washed rice and cook slowly until all is tender. The rice should be nearly dry. Serve on a platter with the bacon in the center.

Baked Potatoes.—Peel good-sized potatoes, cut out a hole and in it place a rolled strip of bacon, lay in a baking pan and add a little water, baste the potatoes with the water and the fat while cooking. When done they will be tender and a nice brown color.

Deviled Almonds.—Fry blanched almonds in olive oil, drain on paper, add salt and cayenne. These are nice served with the salad course.

Nellie Maxwell

PALENTOWN.

Palentown, April 12.—Homer Traver left this place last Thursday for his employment in Bridgeport, Conn.

Miss Beatrice Gray has improved some in health and is now spending two weeks in Kingston.

Jerry Davis of Kromville visited his relatives in this place Tuesday.

The many friends of Mrs. Jesse Shurter called on her Thursday and Friday to bid her farewell and a lucky journey. She left this place Saturday morning to join her husband, who has a furnished home awaiting her at Ilion, Herkimer county.

Mrs. H. Traver has returned home. She has been spending a week with her daughter in Samsonville.

Eustice Gray spent Sunday with John Traver, Jr.

Elmer Barringer is working for Virgil Shurter, driving his team of horses.

Everett Brannen called at J. Traver's Monday evening.

Roy Van is spending some time in Sundown.

Everett Brannen, Eustace Gray, John Traver and sister, Grace, spent Sunday evening with Frank Reaves and family.

Mr. and Mrs. Vernon Keator and children spent Monday evening at the home of William Dymond.

The Rev. Mr. Tomasson, of the M. E. Church of Samsonville, is holding revival meetings through the entire week. He wants to see every one attend.

Without Philosophy.

Without philosophy we should be little above the animals that dig or erect their habitations, prepare their food in them, take care of their little ones in their dwellings and have besides the good fortune, which we have not, of being born ready clothed. —Voltaire.

FORSYTH & DAVIS

307 Wall Street Phone 708

A Word to the Wise

An inspection of our WALL PAPER stock will enable our customers to find the designs for which they are seeking.

A scarcity of materials and dye-stuffs required for the making of paper has caused the price of Wall Paper to advance very much.

Fortunate in placing our order for a large supply before these conditions obtained, we are prepared to sell the VERY BEST WALL PAPERS at extremely low prices at the present time, but delays are dangerous when the market is so uncertain.

Footwear Beauties!

THE BETTER STYLES!

SHOE SPECIALISTS!

MORE attractive Footwear was never made than we are showing in our New Styles of Colonials, Sandals and Pumps. Every Shoe is a New Spring Beauty!

Patent Kid with Gray or White Combinations!
Colonials with handsome buckles and other ornaments.
Strap Sandals in many new designs.
High arches with French or Cuban Louis Heels!
$3.00, $4.00, $5.00 up to $6.00.

We will take the greatest pleasure in showing you this Choice Footwear at any time!

JOHN J. LARKIN

SOROSIS SHOES 18 Broadway

WHY

WHY should you continue paying rent when you can buy a modern 7 room cottage on the monthly payment plan? Located in the central part of the city, two blocks from car line. This property has all improvements and is in first class condition. Sacrifice price $2,500.

Don't delay.

SNATEMUCK REALTY CO. Inc.,

261 Fair Street, - - - Kingston, N. Y

Telephone 608.

LET'S GO MOTOR WHEELING

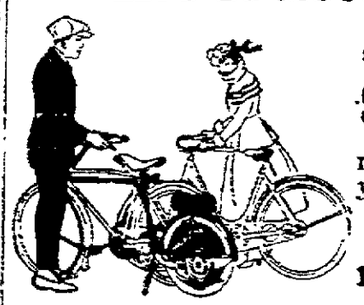

Get in line for the new sport. Order a

Smith Motor Wheel

now and let the pedals be your foot rests.

C. E. CRESSLER

128 W. Pierpont St., Kingston, N.Y.

WANT "ADS" INSERTED AT THE SMALL COST OF **CENT-A-WORD**

ULSTER COUNTY

Savings Institution

130 Wall Street, Kingston, N. Y.
INCORPORATED 1851.

E. H. LOUGHRAN, President.
GEORGE W. WASHBURN,
HARRY R. BRIGHAM,
Vice-Presidents.
J. M. SCHAEFFER, Secretary.
JOHN B. ALLIGER, Treasurer.
JAMES J. O'CONNOR, Teller.
JOHN R. T. HALL, Bookkeeper.
PHILIP ELTING, Attorney.

TRUSTEES.
Harry R. Brigham, John B. Alliger, Howard Chipp, Philip Elting, George Hutton, E. H. Loughran, G. D. B. Hasbrouck, J. M. Schaeffer, John L. McGrath, A. W. Thompson, Charles S. Wood, O. F. Winne, Geo. W. Washburn, of Saugerties.

For the six months ending Dec. 31st, 1915, interest was credited Jan. 1st, 1916, at 4 per cent per annum.

Interest not drawn will be added to the principal and draw interest.

Money deposited on or before May 3 and remaining in the bank until January 1st, 1917, will be credited with eight (8) months' interest.

Women and children under age have by law the control of their own saving bank accounts.

Persons living out of the city may send money by bank draft, check, postoffice order or express, and deposit book will be returned by mail.

ALL BUSINESS STRICTLY CONFIDENTIAL.

Kingston Savings Bank

273 Wall street, Kingston, N. Y.

CHARTERED 1874.

OFFICERS.
MYRON TELLER, President.
GEORGE BURGEVIN,
V. B. VAN WAGONEN,
Vice-Presidents.
CHARLES TAPPEN, Treasurer.
CHARLES H. DE LAVERGNE, Assistant Treasurer.
HARRY ENSIGN, Accountant.
JAMES A BETTS, Counsel.

TRUSTEES.
James A. Betts, George Burgevin, Zadoc P. Boice, Levan S. Winne, Everett Fowler, D. N. Mathews, John E. Kraft, Sam Bernstein, Charles Tappen, A. D. Rose, Myron Teller, Virgil B. Van Wagonen, John J. Campbell.

Deposits made on or before May 3, 1916, and remaining in bank until Jan. 1, 1917, will be credited with eight (8) months' interest.

Interest will be paid on all sums from one dollar to three thousand dollars.

Accounts may be opened by mail for which a bank book will be forwarded on receipt of New York draft, certified check, postoffice or express money order.

Rooms for the convenience of ladies are a feature of the banking house.

Interest at the rate of 4% per annum was declared for six months ending December 31, 1915.

THE RONDOUT Savings Bank

RONDOUT, N. Y

OFFICERS:
J. E. DERRENBACHER .....President
T. C. COYKENDALL....1st Vice-President
F. H. GRIFFITHS.....2nd Vice-President
L. L. OSTERHOUDT.....Secretary
DAYTON MURRAY .....Bookkeeper

TRUSTEES:
John D. Schoonmaker, E. Coykendall, F. Stephan, Jr., John S. Thompson, F. H. Griffiths, A. A. Stern, Wesley D. Hale, T. C. Coykendall, J. E. Derrenbacher, H. H. Flemming, J. Graham Rose, Nicholas Stock, L. L. Osterhoudt.

Interest will be paid on all sums from $5 to $3,000.

Interest at the rate of 4 per cent per annum was declared for six months ending December 31, 1915.

Interest credited semi-annually, January and July.

Moneys withdrawn before January 1 and July will not be entitled to interest.

Deposits commence to draw interest from the first of each month.

All deposits made on or before the 10th day of January and July draw interest from the first days of those months.

Banking hours from 10 a. m. to 3 p. m. Saturdays 9 a. m. to 12 m.

NEWS FROM THE FRONT

"What knocked out old man Bug?" "Some one put Pyrox on his supper last night."

Pyrox disposes of the bug question on all kinds of vegetables and fruit, especially fine for

Grapes

If you believe in growing good products, free from diseases and insect damage, see Canfield, the Spray Man. Strand and Ferry Streets, Kingston, N. Y.

NOTICE OF PUBLIC HEARING

On Legislative Bill Amending Charter of the City of Kingston.

To Whom It May Concern, Greetings:

I, Palmer Canfield, Jr., mayor of the city of Kingston, N. Y., hereby give notice that a public hearing concerning the bill passed by the legislature of the state of New York being Senate Bill, No. 1366, entitled—"An act to amend chapter seven hundred and forty-seven of the laws of eighteen hundred and ninety-six entitled, 'An act to revise and consolidate the several acts in relation to the city of Kingston, to revise the charter of said city and to establish a city court therein and define its jurisdiction and powers, generally,'" will be held and afforded before the mayor and the common council of the city of Kingston, N. Y., at the common council chamber, in the city hall in said city, on the 18th day of April, 1916, at 7:30 o'clock p. m., of that day, and all persons may then and there be heard concerning the same.

The bill amends the city charter generally in that it corrects certain typographical and other errors in former amendments, making clearer provisions as to office of city engineer by placing that office under jurisdiction of board of public work, which board is to appoint and compensate such official and pay all expenses of his department; changes the hour of annual meeting of common council from twelve o'clock noon to ten o'clock in the forenoon on January first of each year; provides for the appointment of a clerk to the mayor, the business of whose office has increased largely in the way of correspondence, and other detail work, such clerk to be authorized to act as deputy city clerk in emergencies, absence or disability of the city clerk and to exercise such powers and perform such duties as the city clerk may direct, and eliminates the present provision for deputy city clerk, so that no additional expense is incurred; provides that cost of copying assessment roll for board of education shall be borne by that board; requires the city clerk to pay over to the city treasurer on the first day of each month, all moneys for the city received by him the previous month, instead of every ten days as heretofore; authorizes the common council to hold stated meetings at least once instead of twice in each month; provides that accounts, bills and claims against the city chargeable to any or all departments shall be itemized and verified; changes the time of delivery of tax warrants by the city treasurer to collector of unpaid taxes and assessments from four to three months after warrant for collection of such taxes has been delivered to said treasurer, directs the city treasurer when school tax is collected separately in August of each year to pay all such taxes collected over to the board of education by the 15th of September, and the residue when collected, and eliminates the former provision that uncollected school taxes shall be chargeable to the general fund.

In Witness Whereof, I have hereunto set my hand and caused the (Seal) seal of the city of Kingston, N. Y., to be affixed this 11th day of April, 1916.

PALMER CANFIELD, JR.,
Mayor of the City of Kingston, N. Y.

ADVERTISERS ESTIMATE THE VALUE BY THE CIRCULATION, And The Freeman has a circulation double that of all other Kingston dailies combined.

Fresh Fish!

SHAD! SHAD!

Large Roe Shad, ea. . $1.00
Large Buck Shad, ea. . . 50c
Hickory Roe Shad, ea. 35c
Hickory Buck Shad, ea. 15c

EAT SHAD NOW!

Tile Fish, It's new lb. 20c

THE MOHICAN COMPANY

296 WALL STREET.

FREE DELIVERY

Haddock, lb	5c
Bluefish Steaks, lb	12½c
Ciscoes, lb	10c
Pickerel, lb	9c
Whitefish, lb	15c
Yellow Pike, lb	15c
Flounders, lb	12½c
Cod Steaks, lb	15c
Clams, doz	19c
Oysters, pint	20c
Fancy Shrimp, tin	10c
Fresh Eggs, doz	23c
Steaks sirloin or round, lb.	22c
Oleomargarine, lb	15c
Cond. Milk, 12c tin at	10c
Uneeda Biscuit, pkg	4c
Bread Fresh Baked Large Loaf	6c
Liver Sliced lb.	5c
Beef Roast'g Cuts, lb.	18c
Rump Corned, lb.	16c
Stew'g Cuts, lb.	12½c

Wouldn't Be Missed.

A Russian count, testifying in his divorce suit, stated that he rises ordinarily about noon. He could stay in bed all day, no doubt, without disorganizing the business world.

AUTOMOBILE SHOW MADE NEW RECORD

At the final meeting of the executive committee of the auto show at the office of Chairman Everett Fowler on Main street Wednesday night final reports were submitted, showing that the dealers will be refunded their guarantee money, $50, and also a dividend of 17 per cent. Besides these dividends, $180 will be divided between nine charitable organizations in the city and the remainder to the newly formed Kingston Automobile Trade Association. A total gain of about 50 per cent was made over the money invested by dealers for space but instead of retaining this big dividend, only 17 per cent was retained by the dealers and the balance was voted to charity.

Nine organizations which will receive $20 each are as follows: Industrial Home, Benedictine Sanitarium, Kingston City Hospital, Home of the Holy Childhood, Kingston City Library, Salvation Army, Tuberculosi Hospital, Y. M. C. A., and Bureau of Social Service.

As far as can be learned, the city which most nearly approaches this record is Detroit, whose show in 1914 returned all of the money guaranteed by the dealers. With a lead of 50 per cent over this great Michigan automobile city, our citiens are justified to feel proud that their support of the Kingston show brought about such satisfying results.

Purchase Linson Library.

Counselors J. Lewis Malcolm and Orliff T. Heath of Catskill, have closed negotiations for the purchase of the extensive law library of the ate Senator Linson of Kingston. The library consists of 1,400 volumes, which Mr. Malcolm and Mr. Heath will add to their own libraries after their removal to their adjoining offices, formerly occupied by Osborn, Bloodgood, Wilbur & Fray. The purchase makes them the possessors of one of the most complete law libraries in that part of the state.

Machine is a "Laborer."

Deciding that a machine used in road making is "a hand" and entitled to classification with materials and labor as to priority of lien, Justice William Popham Platt of the supreme court rendered a decision Wednesday in the case of Leigh Portland Cement Company against the city of Poughkeepsie, the Bridgeport Construction Company and the Mack Manufacturing Company.

Music at Church of Messiah.

Mr. Coke-Jephcott, organist and chorister at the church of the Messiah, Rhinebeck, announces that on Sunday afternoon, next, at the 4 o'clock Evensong, Gounod's beautiful "Galia," will be sung by the the Choir School. Kingston lovers of music will attend this service. Doubtless many

E. HOYT GREEN
30 North Front St.
Phone 1490 Free Delivery
THE RELIABLE STORE

FRIDAY SPECIALS.

Fancy Red Salmon, can	18c
Alaska Pink Salmon, 3 cans	25c
Soused Mackerel, can	15c
Kippered Herring, can	10-15c
B. & M. Fish Flakes, can	10c
Boneless Cod Fish, 2 lbs	25c
Mackerel, lb	10-12c
Macaroni, 3 pkgs.	25c
Sunbeam Tapioca, pkg.	10c
Best Carolina Rice, pkg.	8c
Fine Pure Horse Radish, bot.	10c
Post Toasties, 3 pkgs.	25c
Maracaibo Coffee, lb	25c
Yuban Coffee, lb	35c
Best Teas, lb	40c

ELLENVILLE.

Ellenville, April 13.—One of the most interesting meetings of the local W. C. T. U. of the year was held at the home of Mrs. Ira Schoonmaker on South Main street Wednesday afternoon. It was Sabbath Observance Day, of which department Mrs. Schoonmaker is the superintendent. There was a large attendance of members and the meeting was enjoyed to the profit of all attending. The president, Mrs. E. A. Smiley, was in charge of the meeting and an exceptionally interesting program, as prepared by Mrs. Schoonmaker, was carried out. Following the devotional service, Mrs. Smiley greeted the members with brief but very beautiful words of encouragement along lines to work. Mrs. Jere Krom, treasurer, gave her report which was received as read. In the absence of Mrs. G. F. Andrews, secretary, Mrs. Graham was in charge. Singing, "I Love to Tell the Story," followed, with Mrs. Potter at the piano. Mrs. Smiley then called upon Mrs. W. W. Graham to read her report of the county institute held at Highland in March, at which Mrs. Graham and Mr. and Mrs. Smiley were in attendance. It was accepted by all present as one of the best reports of an institute ever given and a rising vote of thanks was tendered Mrs. Graham. Very interesting papers followed on Sabbath Observance. "Keeping the Lord's Day at Farmer Dawson's," by Mrs. Addison Stratton; "Saving Sunday For America," by Mrs. George A. Mericle; "Are Christians Responsible For Sunday Desecration," by Mrs. Frank J. Potter; "Where Are We Drifting?" by Mrs. V. T. Wright; "Sunday," by Mrs. Smiley. At the close of the program one new member presented by Mrs. Krom was received into membership. Mrs. Stratton, vice president, in charge of the order of service of receiving, who also read upon request of Mrs. Mary Denman, one of the local union's most valued members, the poem, "Why Wear the White Ribbon?" Singing, "My Faith Looks Up to Thee," followed, and the meeting adjourned to meet the third Wednesday in May, and the place of meeting to be announced later. The hostess, Mrs. Schoonmaker, and daughter, Miss Gladys, served delicious refreshments which were coupled with a pleasant social hour. It was decided at this meeting to omit having the usual cake and hot cross bun sale this Easter time.

Wawarsing Chapter, O. E. S., entertained Tuesday evening upon her official visit to the Eleventh district, G. M. Sister Sophie Paul of Rochester, New York, accompanied by Mrs. Elizabeth Wurtz, R. W. A. G. M., and Mrs. Amy Rosecrans, R. W. G. R. They were received by G. M. Samuel Scudder of Kingston and Miss Grace Merritt of Kingston and Mrs. Nellie Van Keuren of Ellenville, G. C., who escorted the ladies or grand officers and presented them to the members of Wawarsing Chapter and were welcomed by W. M., Mrs. Anna Cameron, and D. D. G. M., Mrs. Elizabeth Frear. At the close of the words of welcome, Sister Sophie Paul, G. M., delivered to the members of Wawarsing Chapter a very able address and was followed by addresses from the accompanying sisters. The addresses of each were well received. On behalf of chapters from the Eleventh district, D. D. G. M., Mrs. Elizabeth Frear, in well chosen words presented to G. M., Sister Paul, a very handsome cut glass flower bowl, which was accepted with kind words of thanks in appreciation of the gift. During the evening Mrs. John W. Rapp rendered a vocal solo, which was well received. A very fine banquet followed. The Rev. H. P. Hobson acted as toastmaster, who called upon several of the visiting friends for speeches who responded cheerfully and gladly as did a number from the home chapter. There were thirty guests present from Clinton and Kingston Chapters of Kingston. Also there were guests present from chapters at Middletown, Catskill and Monticello, who voted the evening one of much pleasure and profit and were loth to take their departure even though it was a late hour.

Vandals in High School.

Port Jervis pupils destroyed property at the high school recently because the faculty cancelled basketball games. Clocks and the clapper from the bell were removed, and the water service and electrical connections broken. The boys have until Saturday to apologize or suffer the consequences.

Reprisal.

"So Scroggs biffed you, eh? Then what did you do?"

"Scroggs."—Brownlow's Magazine.

NOTICE TO CREDITORS.—In pursuance of an order of Hon. Walter N. Gill, surrogate of Ulster county, notice is hereby given, according to law, to all persons having claims against William Leverich, late of the City of Kingston, County of Ulster, deceased, testate, to present the same with the vouchers in support thereof, to the undersigned, the Executor of the estate of said deceased, at No. 69 Clinton Avenue, in the said City of Kingston, N. Y., on or before the 22nd day of May, 1916. Dated November 19th, 1915.

IRVING J. ROSE,
Executor.
DEWITT ROOSA, Attorney,
Kingston, N. Y.

Easter Styles In Apparel

Kingstons Popular Store

CARLS

E. O. ROSE — V. A. CORMAN — A. E. ROSE

SUITS FOR STOUT WOMEN

We are especially prepared this season with styles cleverly adapted to stout and extra large figures—producing becoming and fashionable lines; at .....

$15.00 and up

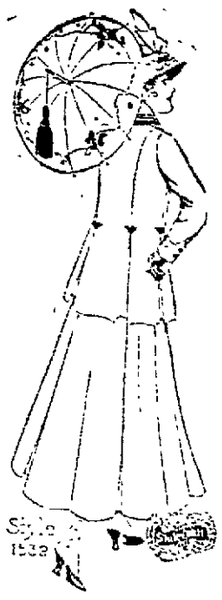

Ultra Smart Spring Suits in Fully 50 Distinctive Styles

$13.97 $15.97 $19.97

Before you Spend $25.00 or $30.00 elsewhere, see these great values

Beautiful-made authoritative models, reflecting youth and grace in every line. Supremely stylish and luxurious in quality.

NEW FLARE STYLES, STRAIGHT BOX MODELS NORFOLKS, PLAIN TAILORED AS WELL AS FANCY TRIMMED SUITS.

COLORS

Soft, pleasing tones, blues, light, bright or dark greens, rookie, sand, tan, grays, blacks, shepherd checks and plaids.

MATERIALS

Twills, gabardines, poplins, checks, failles, men's wear serges, silks, taffeta and serges, striped serges and French weaves.

Special 26.50

NEW SPRING DRESSES
$5.97 $7.98 $10.98

50 other models are in street, afternoon and evening, of chiffon, taffeta, crepe meteor, crepe de chine, nets, etc. On sale at

$9.97, $13.97, $15.00 to $25.00

Charming Chic Spring Coats

5.97 to 15.00

Fine coats, every one of them and at prices that put them beyond competition. It does not matter where you buy them, their values are preeminent. There are flaring and belted models, with shirred waist lines and fancy yoke back effects for dress occasions, and jaunty Norfolks for sport wear; collars of inlaid silk, new club pockets and trimmings of chamois and bengaline silk, poplins, velours, covert cloth, all wool serges, mixtures tweeds, chinchillas and corduroys—in flashing colors.

CHILDREN'S NEW SPRING COATS

$2.98, $4.98, $6.98

Checks, overplaids, serges, poplins and novelty weaves; sizes 2 to 6 up to 14.

The Dress Goods and Silk Section

Now More Popular Than Ever

WE HAVE WHAT YOU CAN'T GET ELSEWHERE

TRY US!

Choice Dress Goods

SPRING AND SUMMER WEAR.

Buy what you need now for your Easter costume. Choice fabrics for dresses, suits and separate coats.

54 inch All Wool Shepherd Checks in various sizes of black and white checks, also browns, blues, green, etc. The yard **1.47**

42 inch Crepe Eponge, steam shrunk and sponged in brown, copen, navy, Belgian, rose, Russia, wistaria, black, etc. Special at **89c**

48 inch All Wool French Serge in fine firmly woven twill in Danish blue, dark green, plum, dark brown, light and dark navy blue. The yd **1.25**

56 inch All Wool Satin Burber, shrunk and sponged, permanent finish, correct weight for suits, coats and skirts. In all the new Spring shades. The yard **1.47**

54 inch Epingle, Poplin and Gabardine, in copen blue, myrtle green, navy, dark brown, black, etc. The yard **1.69**

Other Gabardines and Poplins at $1.00, $1.25, up to $2.00.

Silks

Silks in abundance, Crepe de Chine, Satin Charmeuse, Silk Taffetas, Satin Messalines, Silk Poplins, Satin Duchess, Etc.

40 inch Silk and Wool Poplin, full range of new colors including reseda, green, myrtle, rose, copen, light and dark navy and black. Special the yard **97c**

40 inch Crepe de Chine, fine weave and lustrous finish, all silk, good heavy quality, in light and dark colors. Special the yard **1.33**

36 inch Striped and Plaid Taffeta, in combinations of blues, browns, greens and reds. The yard. **1.00, 1.25, 1.50, 1.75**

35 and 36 inch Taffetas, in seal brown, navy, copen blue, myrtle, field mouse, black, white and a full line of evening shades. The yard **1.25**

36 inch Half Silk Crepe de Chine, in rose, lavendar, nile, reseda, copen, coral, peach, canary, black, white, etc. The yard **47c**

CARLS Is The Corset Store

Easter Styles Henderson Corsets

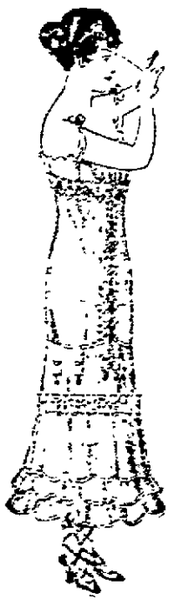

Nowhere in the world are there more beautiful women than in the United States and their dress effectiveness is accomplished thru the efficiency of being correctly corseted.

Easter—the time of the year when budding life announces the approach of spring, so woman casts aside the somber colors and dress of winter and emerges in the splendor of her Easter gown.

The basis of a perfect gown is the corset and we are pleased to offer, for your inspection, the latest and best of Easter styles of Henderson corsets, in back and front laced designs.

Prices $2.00 to $5.00

Particular and discriminating women will be interested in the display that we are showing, of

HENDERSON CORSETS

in our corset department. Those who are not intimately acquainted with Henderson Corsets should accept this opportunity to become so.

Choose from these makes. The best and most reliable in America.

American Lady, P. N., W. B., Royal Worcester, Thomsons Glove Fitting and Nemo.

Prompt, courteous, efficient Corset Service at CARLS.

Kingston Daily Freeman.

TERMS:

Per Annum in advance.....$5.00
Per Month ..... .42
Ten Cents Per Week.

Entered as Second-class matter at the post-office at Kingston, N. Y.
Published by Freeman Publishing Company, at 3-9 Broadway, Kingston, N. Y. Jay E. Klock, President; Alfred DuFlon, Secretary and Treasurer. Addresses 3-9 Broadway, Kingston, N. Y. Louise M. Klock, Vice-President, 248 Albany Avenue, Kingston, N. Y.

Member American Newspaper Publishers' Association.
Member New York Associated Dailies.
Official paper of Kingston City.
Official paper of Ulster County.

Please address all communications and make all money orders and checks payable to Freeman Publishing Company, 3-9 Broadway.

Telephone Calls:
New York Telephone—Main Office, Downtown, 1375. Uptown Office, 882.

KINGSTON, N. Y., APRIL 13, 1916.

The last German note, which we publish today, raises a direct issue of veracity between the commander of the submarine which sunk the Sussex, on the one side, and the survivors of the unfortunate vessel, on the other. The German Government is doubtless justified in giving credence to the assertions of its own agent until such time as those assertions shall have been disproved, and they will be disproved if half of the current reports are correct. Then it will be the duty of Germany to punish the submarine commander with a penalty nothing less than death. In no other way can her good faith be shown. The proof referred to is not yet entirely in the hands of our Government, and it will yet be several days, at least, before it can be properly compiled. Therefore, irritating as delay is, there is no reasonable course but to wait patiently. One thing is certain, however, and that is that there can be no arbitration of a conflict of evidence between a German sailor whose career, if not his life itself, is at stake, and a host of witnesses who have no motive to tell anything other than the truth.

Whatever else may be said of him, old Carranza is a polite chap, and nothing could be neater than the wording of his invitation to Uncle Sam to get out of Mexico on the double quick. A hasty reader might miss his meaning altogether, but not so those accustomed to the study of diplomatic language. Now we shall see what our National Administration is going to do about it. It sent troops into Mexico for the avowed purpose of capturing Villa, but it is evident that that performance will not be accomplished, even if the First Chief has to take his former friend under his protection. It is also quite possible that Villa needs no protection from any one except his admiring countrymen, who seem to be helping him hide in spite of the fifty thousand dollar reward for the bandit. The big point in the situation is that Carranza can make our little army get out whenever he pleases. Of course, the United States could eventually crush Mexico, but not until time enough elapsed to raise and train an army. That would mean years and thousands of deaths of American soldiers. After thinking it over, President Wilson will probably decide to back down, just as he did at Vera Cruz. Our future history will consist of an everlasting series of backdowns until we get a new policy at Washington.

An entertaining writer whose efforts added much that is picturesque to contemporary American literature was Richard Harding Davis, whose unexpected death Tuesday night is believed to have been brought on in large measure by experiences as a war correspondent in the field last year. It was in this sphere that Davis probably did his best work as a reporter. His stories from the front, or from as near the front as the intrepid bands of correspondents are permitted to get under the rules of the modern war game, were always readable and had that rare quality, also exhibited in his fiction, of holding the interest of the reader without undue strain on the powers of concentration. It was in the short story that he excelled among authors of the present generation and here as in his more ambitious works he showed the same never-failing optimism and wholesomeness that made his picturesque characters take an even stronger hold on the minds of the youth of this country. Davis did his best imaginative work in his younger days, but it was as a war correspondent that his descriptive powers were exhibited to best advantage. It was a unique place in contemporary journalism and literature that is made vacant by his death, a loss that will be felt by a wide army of readers.

Announcement that Jan Kubelik, the famous violinist, has bought an immense estate in Hungary is not accompanied, as in the case of other noted musicians, by the news that he intends to retire. Instrumental performers usually have longer public careers than singers, whose voices after a certain period of public performance begin to deteriorate, while the instrumentalist, on the contrary, generally grows more skillful. Permanent retirement sometimes is forced on both opera singers and instrumental performers when they have outlived their period of artistic production, but with semi-professionals and amateurs retirement is forced neither by public opinion nor anything else, for which reason many peace loving citizens would gladly vote their neighbors into the professional class if thereby their rest would be assured. The law, of course, does not recognize degrees of music, although homicide, arson and most other crimes are subdivided into classes.

LITTLE LAUGHS.

"Daddy, what is the plural of spouse?" "Spice, my boy."—Life.

First Kid—"We got a piano at our house." Second Kid—"So've we. We got ours on the insolvent plan."—Boston Transcript.

She—"Don't you suppose a woman wants the privilege of making her own will?" He—"No. I think she would prefer that of breaking her husband's."—Baltimore American.

Cynthia—"It takes a brave man, Jack, to deliberately face death to get a cross." Jack—"Oh, yes! but it takes a braver man to deliberately face a woman and get the double cross!"—Judge.

"I saw you out in your new car yesterday." "Did I look like a motorist?" "Well, no. You had an air of responsibility that gave you away, but that will disappear in time."—Birmingham Age-Herald.

"I hate her!" "What has she done now?" "She says she is just dying to have her sweetheart meet me!" "Why I should consider that a compliment!" "Perhaps you might, but I don't consider myself so ugly as to be entirely harmless."—Houston Post.

Farmer (to autoist who has stopped and is reading his guidebook)—"What's the matter, mister?" Autoist—"I'm puzzled. According to the guidebook there ought to be a saloon at these forks in the road." Farmer—"You bet; that's just what I've been arguing for thirty years."—Puck.

Period Furnishing.

Miss Elizabeth Marbury, a dramatic agent, was talking at the Colony Club about "period" furniture.

"Period furnishing is splendid when intelligently done," she said. "A regence drawing room, an empire dining room, a Charles II library—a house so furnished is delightful.

"But you must buy your period things from dealers who know their business. Some dealers don't. I once heard a lady say to a dealer:

"'This chair is Louis XVI, but my drawing room, you know, is Louis XIV. Would the chair go in it, then?'

"'Sure, madam, sure!' said the dealer. 'Louis XIV and Louis XVI always go together. You see, there's only two years between 'em.'"—Washington Star.

Diplomatic Intercourse.

Col. E. M. House said at a dinner in Washington:

"I sometimes think that diplomacy would be more successful if it were more truthful and frank. The way some diplomats treat one another, they don't get any nearer to real, helpful intercourse than the two celebrities did.

"Two celebrities, one a stutterer and the other deaf, were introduced at a tea. After the tea the stuttering celebrity was asked how he and the deaf one had got on.

"'Oh, we got on fine,' he answered. 'I couldn't talk and he couldn't hear me.'"—Philadelphia Bulletin.

Fair Nourishment.

Port Collector Dudley Field Malone said to a New York reporter:

"We exported a billion dollars' worth of food last year. No starvation there, eh? No such growl coming there as the wounded soldier made.

"A wounded soldier in a French hospital developed a fever, and every little while his nurse put a thermometer in his mouth to register his temperature.

"Presently the doctor came to see him.

"'Well, how are you getting on?' the doctor asked.

"'Fairish, sir,' said the soldier.

"'Have you had any nourishment?'

"'A fair amount, sir—a fair amount.'

"'What did you have?'

"'A lady gimme a piece of glass to suck, sir.'"—New York World.

Whose Head?

A teacher was giving a lesson on the circulation of the blood. Trying to make the matter clearer, he said: "Now, boys, if I stood on my head the blood, as you know, would run into it, and I should turn red in the face."

"Yes, sir," said the boys.

"Now," continued the teacher, "what I want to know is this: How is it that while I am standing upright in the ordinary position the blood doesn't rush into my feet?"

And a little fellow shouted: "Why, sir, because yer feet ain't empty."—Herald of Osteopathy.

TWENTY AND TEN YEARS AGO.

April 13, 1896.—New addition to School No. 3 completed.

Judge Clearwater received collection of ancient coins.

Mayor Wieber vetoed Corporation Counsel Cloonan's bill for $500 for services in preparing city charter.

Daniel Deyo of North Rondout caught 145 pounds of German carp and 45 pounds of suckers.

William Netherwood and Miss Fredrika Cook married.

A new locomotive "No. 9" received by U. & D. railroad. It weighed 120,000 pounds.

April 13, 1906.—Invitations issued for wedding of Miss Ella Swart and Dr. Henry A. Follette.

Local physicians circulated petition against lowering of fees from $10 to $5 when called by coroner in cases of sudden death.

The Law and Order League decided to reform Ulster county and organize local leagues in all towns and villages in county.

Example of Effect of Bad Drainage on Saugerties Road.

Saugerties, N. Y., April 12, 1916.
To the Editor of The Freeman:

You stated in a recent issue of your paper "That the roads have not wintered well." An example of the bad condition a "state road" can get in can be found by any one riding over the section of the Kingston to Saugerties road from the Glasco lane to Saugerties. In places the roadbed is so badly drained that there are springs in the middle of the road and the water-bound macadam, of which it was constructed in 1906-07, is broken up in places and mud from the quicksand on which it was built covers the surface. Three times this section has been topdressed. The last time the contractor, Joseph Walker, said that "his topdressing of road oil and fine lime stone was money thrown away." Now, the lower section of this road, from Marz's Hotel at Katrine to Glenerie bridge is being rebuilt by J. F. Gallagher & Company, who are placing eight inches of bituminous macadam on the old road bed, and the two miles completed are in fine condition, and is apparently a road to give long service. But the bad section from Glasco lane is not to be rebuilt, only topdressed, with oil and two inches of fine stone. One looks at this fact as a case of who is at the head of the state road question in Ulster county, or is there any one here who knows anything about these matters? One of the state road patrolmen has drawn in a few shovel fulls of fine stone, then shook his head and said "The shure looks bad." In one place a large auto truck became mired and had to be dug out. The repairing of such a road with "two inches of topdressing" and oil, is worthless to a road in such a condition and will do just about as much good as if the state engineer was to send a man here to put up signs stating "This is a Good Road." Why the section of a state road that has to bear only local and Kingston to Saugerties traffic should be rebuilt in the best possible manner and then to find the section that was worn out, three years ago, and that has to bear double the traffic of the other, is to be repaired in the useless methods of the past, by "topdressing it," is an enigma to those who have to ride over these so-called "state highways."

A TAXPAYER.

Daily Thought.

The happiness of your life, and its power, and its part or rank in earth or in heaven, depend on the way you pass your days now.—Ruskin.

Look for the Store With the Green Front.

Come to our store on opening and see that wonderful Master Coffee Cutting Machine in operation. It's a veritable wizard. You will be surprised at the chaff it removes from coffee. This mill will grind any way you want it, from coarse to fine as flour. Globe Grocery Stores, Inc., 24 Broadway (Rondout section), Kingston, N. Y.—Advertisement.

SPRINGS IN THE ROAD.

A Little Bird Told Me—

that I'd never be smoke-wise until I got wise to "Tux." And now life is just one joyous pipe-dream! For "Tux" is packed so full of smiles and brightness that every luscious, long-drawn puff makes a fellow happy as a lark at sun-up.

Tuxedo

The Perfect Tobacco for Pipe and Cigarette

There are three reasons for the brisk, bracing, hustling vigor you get out of Tuxedo—(1) Choicest leaf; (2) Slow, perfect ageing; (3) "Tuxedo Process."

And it's the last that brings out the best that's in the other two!

For it's the "Tuxedo Process" that removes the final trace of harshness from the leaf and makes Tuxedo the mildest, wholesomest tobacco in the world.

Millions of dollars have been spent in vain attempts to imitate the "Tuxedo Process." But not one of the imitations has ever approached—much less equalled—the "Tuxedo Process," which was discovered by a doctor. Tuxedo never bites your tongue, irritates your throat, or bothers your nerves—as a week's trial will prove to you.

CARUSO
World Famous Tenor, says:
"Tuxedo completely satisfies my tobacco taste. It is mild and has a delicious flavor. Most important of all, from a singer's standpoint, Tuxedo does not irritate my throat."

YOU CAN BUY TUXEDO EVERYWHERE

Convenient, glassine wrapped, moisture-proof pouch . . . 5c
In Tin Humidors, 40c and 80c

Famous green tin with gold lettering, curved to fit pocket 10c
In Glass Humidors, 50c and 90c

THE AMERICAN TOBACCO COMPANY

ONE CENT A WORD ADVS. BRING RESULTS

WANTED
OPERATORS
On All Parts of the Shi
Learners Taken
COLUMBIA SHIRT C
O'NEIL STREET

PALEN & BOUTON COAL COMPAN
Wilbur Ave. 'Phone 484
DEALERS IN
Scranton, Lehigh and Wilkes Barre
COAL
Quality, Weight and Service Guaranteed

ROOFING
Vulcanite Strip Shingles Slate Surfaced.
It won't cost anything to investigate.
WE HAVE THEM
RICHARD TAPPEN
100 Greenkill Avenue

CHARTERED 1848
THE RONDOUT NATIONAL BANK
OF KINGSTON, N. Y.
STRAND AND FERRY STREET
In the selection of a Bank some people are influenced by friendship, some by convenience, others by strength or conservatism. Each is a good reason and each is important. Our Bank offers all these advantages and in addition a highly successful career that justifies you doing your Banking Business with us.
Assets Over Nine Hundred Thousand Dollars

Don't Throw It Away-- Have It Replated!
ELECTRO PLATING
In Gold, Silver or Nickel
Brass Plating, Bronzing, Lacquering, Japanning!
We make a specialty of Restoring Antiques, Repairing and Replating Silverware. Save labor by having the metal parts on your Auto Nickel Plated.
Prices Reasonable Work Guaranteed
The W. G. Browne Manufacturing Co.
Phone 316-J
Kingston, — New York

THE ULSTER & DELAWARE RAILROAD

TIME TABLE IN EFFECT SEPT. 12, 1915:

Trains are due to leave this city as follows:

Rondout Sta., *6:25 a. m., †2:11 p. m.

Union Sta. *7:00 a. m., †2:40 p. m.

Trains are due to arrive as follows:

Union Sta., †11:35 a. m., *5:35, †7:25 p. m.

Rondout Sta., *11:55 a. m., *5:45, †7:45 p. m.

* Daily. † Daily except Sunday. Sunday only.

N. A. SIMS,
General Passenger Agent.

TIME TABLE
FERRYBOAT TRANSPORT
In effect October 17, 1915.

Leaves Kingston.—6:30, 7:40, 9:00, 9:50, 10:30 and 11:25 a. m. 12:15, 12:50, 1:30, 2:40, 3:20, 4:00, 4:40, 5:35 and 6:20 p. m.

Leaves Rhinecliff.—7:15, 8:15, 9:30, 10:10 and 11:05 a. m. 12:30, 1:05, 2:15, 3:00, 3:40, 4:25, 5:10, 6:05 and 6:45 p. m.

Easter Suits

THAT ARE STYLISH

Navy Blue French Serge Suit—Jacket Norfolk, graduated white silk braid trimmed, skirt circular. Special $22.50

Shepherd Check Suit—Jacket and skirt graduated black braid trimmed jacket plaited, belted effect, skirt circular $23.50

Navy Blue French Serge Suit—Jacket trimmed in white fille, collar and cuffs, skirt circular $25.00

Navy Blue Taffeta Silk Suit—Beautifully made, fitted back, belt plaited, with pendants attached, excellent value $25.00

Navy Blue Gabardine Suit—Jacket button trimmed over hips, skirt yoke effect, very stylish model $29.50

Navy Blue Whipcord Suit—Jacket and skirt trimmed with 2-inch white braids and pearl buttons, skirt circular $29.50

Dress Skirts

This will be a big season for separate skirts; they include the new golf cords, fancy plaids, novelties, silks and Scotch mixtures. Prices from ..... $6.00 up to $12.00

Children's Spring Coats

We have been complimented many times on our wonderful collection of children's coats—such childish models—neatly tailored. They come in Silk Poplins, Shepherd Checks, Velvet Cords and Serges. Prices from ..... $3.50 to $9.00

Children's White Dresses for Confirmation

Beautiful Sheer Organdie Wash Dresses—So daintily made, trimmed in embroidery, Val. lace and insertion and ribbon. Why make them up when you can buy for these prices from $2.00 up to $6.95. All sizes.

Special----Lingerie Waists

Special line of beautiful White Voile Lingerie Waists—Embroidery organdie, fronts and collar. Val. lace trimmed. Special.... $2.00

Easter Silk Hose

We are offering Silk Hosiery at the old prices. This is because we purchased away ahead, before the advance. The qualities and numbers are the same as we have always handled.

No. 1915. **Silk Hose**—Plain colors, silk leg, lisle top, all sizes $1.00

No. 152. **Silk Hose**—All silk colors and white $1.50

No. 588. **Silk Boot Hose**—Best grade made, pure thread silk, no fibre; all colors and white 50c

Fancy Silk Hose—Fine selection of Easter Novelties in stripes and two tone colorings $1.00

Men! Dress Up

Just arrived a fine line of Arrow Brand laundered shirts, stiff cuff, beautiful assortment of neat mannish stripes $1.50

G. A. HART CO.
KINGSTON, N.Y.

WANTED--Learners and Experienced CIGARMAKERS

Last year our employes saved in the Christmas Fund nearly $10,000, not to mention other private savings.

We teach a good paying trade and give steady employment. Learners will be paid $4 per week.

G. W. VAN SLYKE & HORTON
Cigar Manufacturers
KINGSTON, N. Y.

Easter Offerings

The pleasure of making this Feast complete can only be achieved by shoeing yourself and children at a great saving of money at this time when the cost of living is greatly increased.

Levine & Bahl's Prices

have not changed. The celebrated Beacons for men. Prices stamped on every pair; no guess work.

Ladies' Novelty Boots at about half of other shoes. Styles the latest.

Children's Shoes in endless variety to make this Easter Festival a real pleasure.

LEVINE & BAHL

On the Strand, Near Broadway

NOTICE TO CREDITORS.—In pursuance of an order of Hon. Walter N. Gill, surrogate of Ulster county, notice is hereby given, according to law, to all persons having claims against Sylvenus V. Reynolds, late of the city of Kingston, county of Ulster, deceased, intestate, to present the same with the vouchers in support thereof, to the undersigned, Henry C. Reynolds, the administrator of the estate of said deceased, at his residence, Kingston city, in the said county of Ulster, New York, on or before the 6th day of September, 1916.

Dated, March 1st, 1916.

HENRY C. REYNOLDS,
As Administrator, etc., Sylvenus V. Reynolds, Deceased.
V. B. VanWagonen, Attorney, Kingston.

NOTICE TO CREDITORS.—In pursuance of an order of Hon. Walter N. Gill, surrogate of Ulster county, notice is hereby given according to law, to all persons having claims against Joseph L. Powley, late of the city of Kingston, county of Ulster, deceased, intestate, to present the same with the vouchers in support thereof, to the undersigned, Josephine A. Powley, the administratrix of the estate of said deceased, at No. 371 East Strand, in the said city of Kingston, N. Y., on or before the 4th day of July, 1916.

Dated, January 4th, 1916.

JOSEPHINE A. POWLEY,
Administratrix.
Frederick Stephan, Jr., attorney for administratrix, 21 Broadway, Kingston, N. Y.

NOTICE TO CREDITORS.—In pursuance of an order of Hon. Walter N. Gill, surrogate of Ulster county, notice is hereby given according to law, to all persons having claims against Frank E. Eastman, late of the city of Kingston, county of Ulster, deceased, intestate, to present the same with the vouchers in support thereof, to the undersigned, the executor of the estate of said deceased, at his office, No. 26 Second street, in the city of Newburgh, N. Y., on or before the 10th day of May, 1916.

Dated, November 9th, 1915.

WILLIAM H. HYNDMAN.
E. E. Roosa, Attorney, 56 Second street, Newburgh, N. Y.

HEAVY MILK CANS

Cream Separators, Cow Buckets, Sprayers and Churns.

CANFIELD SUPPLY CO.

Wholesale Dealers in
Supplies for Plumbing, Heating, Engineers' and Farm Machinery.
16-18 Strand, 35-37 Ferry St., Kingston, N. Y.
(The Big Downtown Store).

SOCIAL SERVICE BUREAU SUCCESS

Mrs. MacMillan Tells The Freeman's Very Special Correspondent Some Things About Her Work During the Past Six Months.

The Freeman"s Very Special Correspondent was sent over to the Municipal Building yesterday to find out how the Social Service Bureau had managed the work of the past winter, and whether six months of organized charity had proved itself a success in Kingston.

Mrs. MacMillan stood at the head of the stairs bidding goodbye to a frail little woman whose pale cheeks bore traces of recent tears, but who smiled up bravely at the friendly voice which said:

"I'll run in next week to see how you are getting along. You will like the boarder I'm sending you, and that will help out finely. Cheer up now, everything is going to be all right," and with an encouraging pat on the shoulder, the speaker dismissed one caller and turned to greet the other.

"A poor little deserted wife," she explained as she ushered the correspondent into her cozy office. "I have four on my list now, but they are all managing pretty well."

"Do tell me about them" said the correspondent "and about the work of the Bureau. So many people want to know what the Bureau does."

"Everything."

"Everything" said Mrs. MacMillan, laughing. "I don't know where to begin. Suppose you ask me some questions. I'd be glad to tell you all about it for I wish every man, woman and child in Kingston knew just what the Bureau of Social Service stands for."

The correspondent sat down in the rocking chair by the pink geranium, unbuttoned her coat collar and started in briskly by asking

"What is the greatest problem you have?"

The Greatest Problem.

"Unemployment," was the prompt answer. "When there is no work for the breadwinners in a family, or when the workers are laid off, or illness prevents them from working there is an immediate situation which is very serious among people who have nothing saved up."

"And then you help them with food and clothes, I suppose?" Mrs. MacMillan smiled.

Helped to Help Themselves.

"I help them to help themselves first," she replied. "Very often if one kind of work fails, I can find work of another kind that they would not think of. Sometimes if the breadwinner is sick some other member of the family may become an earner. They need advice much oftener than they need food, though of course it sometimes happens that pride has brought a family to direst need before we get hold of them. Some would rather starve than accept charity, and in these cases we let them pay for the things we give, later on when they can afford it."

"The Bureau has only been in existence six months?"

"Yes, since last October."

"How many cases have been helped in that time?"

Mrs. Mac Millan referred to a large book on her desk and said:

"During the last six months the Social Service Bureau has investigated, supervised and assisted 149 cases."

"Good gracious," said the reporter. "it seems a great many. Were they all cases of poverty?"

Not All Poverty.

"Well, no. But they all needed help of one kind or another. Thirty-three of these cases were widows, then the four whose husbands had deserted them, and eleven were women whose husbands could but would not support them."

"Brutes," murmured the correspondent, who is an old maid and has no use for men. Mrs. Mac Millan went on digging up facts out of the big book.

"51 cases needed help on account of illness, 8 were cases of intemperence, 4 feebleminded cases and one delinquet. We found permanent positions for 12 people, gave 162 days work to men and 185 days work to women. We also gave out 1,187 articles of clothing, many of them new."

"But there is plenty of work now for everybody, isn't there?" asked the interviewer.

"A good many people say that" was the reply. "They seem to think that if there is plenty of work to be had, there is no need of assistance. What about my 33 widows? Most of them have little children to support. There is no appropriation made by the supervisors for these people."

"I thought the child welfare law went through" ventured the questioner who isn't strong on legal matters.

"It did," said Mrs. MacMillan, but it's optional with the local supervisors to provide the money for that purpose, and we don't get it here."

Co-Operating With Officials.

"But the city helps its poor, doesn't it?"

"Oh yes indeed, but the Social Service Bureau works in co-operation with the city and all its departments, with the commissioners of charity, and the police, the health board, the county court, the recorder's court, the sheriff's office, the district attorney's office, also with the county agent, the school nurse and the truant officer. Every case which passes through any of these departments is on file in this office."

"But the churches of course attend to their own poor, do they not?"

"They also co-operate with me. Almost every church in Kingston works through the bureau now. Sometimes I find the case and refer it to the church and sometimes the church people ask me to investigate a case for them and advise them how best to help."

"Isn't that splendid!" said the interviewer, "But I should think your work would interfere with the private charity organizations of the city."

"Interfere!" said Mrs. MacMillan emphatically, "quite the contrary. I help them and they help me. I couldn't do without them, and they can do so much more through me than they ever did before that it is simply wonderful."

The visitor was surprised and said:

Everybody Helps.

"Do the Sunshine Society and Daughters of Isabella co-operate with you?"

"Why of course, and so do the Elks and the G. A. R. and the Spanish War Veterans and Day Nursery and Loyal Friends' Aid Society and Needlework Guild and Salvation Army and——"

"Enough, enough" interrupted the newspaper woman whose pencil was flying, "I see they are all with you."

Even Drunks Need Pants.

Just here a man came in and asked for a pair of pants. He had a note from a lady on Albany avenue where he had begged at the door. Mrs. MacMillan talked with him a few moments and bade him wait in the other room. The interviewer said somewhat reprovingly:

"But that man has been drinking" to which Mrs. MacMillan replied;

"True, but even a drunken man has to have pants you know," which there was no gainsaying. Then she continued in her enthusiastic way:

"Yes, the organizations are all with me, and I wish all the charitably inclined people as individuals would be with me too. They would be if they understood our methods. If every beggar at the door were sent to this office, mendicancy would cease. If every gift of clothing or money might pass through this clearing house it would be certain to go where it is most needed. A gift of money intended specifically for one family can be given to me and I will use it for them to the very best advantage."

"But the winter is over now. You won't have so much to do" said the questioner who began to think she understood.

Spring Cleaning.

"You think so?" said Mrs. MacMillan with a smile that meant 'you don't know anything at all about it,' "my most intensive work is now in the spring. I must teach them how to clean up, I must advise and instruct them, see that they spend their money right. I must stand behind them and steady them, show them how to make their little children good citizens. And oh, I want Kingston people to know how to use the bureau. I want 100 memberships at $1 each. I want all who can afford it to become sustaining members at $5. I want everyone to know that this bureau is an information bureau, an employment agency, an advisory board, an educational institution and a charity cleaning house."

It's Not a Bureau.

"With all those compartments I shouldn't call it a bureau at all," said the interviewer as she rose to go, "I'd call it a chiffonier."

Lecture by Father Smith.

An interesting and instructive lecture on "The Popular Play" will be given tonight at 8 o'clock at St. Mary's School Hall by the Rev. John Talbot Smith of Dobbs Ferry, a noted lecturer and writer. This affair, to which the public is invited, is given under the patronage of the Daughters of Isabella and no doubt St. Mary's Hall will be filled to capacity by those desiring to hear this delightful speaker.

Guest of Rotary Club.

Charles W. Waldron of Newburgh was the guest of the Rotary Club at the weekly dinner at Hotel Eichelr on Wednesday. Mr. Waldron was formerly assistant manager of the Kingston Gas & Electric Company.

Wednesday Night Was Quiet.

The police found things unusually peaceful Wednesday night and as a result there were no cases called to the attention of Recorder Lang this morning in recorder's court.

IF IT'S ELECTRICAL
I Have It or Will Get It for You
CARL MILLER
ELECTRICAL CONTRACTOR
672 Broadway. Tel. 1914-W.
Installing, Maintaining, Repairing
Estimates Given.

VANWAGENEN'S

Kingston's Foremost Store!

New Rugs and Draperies

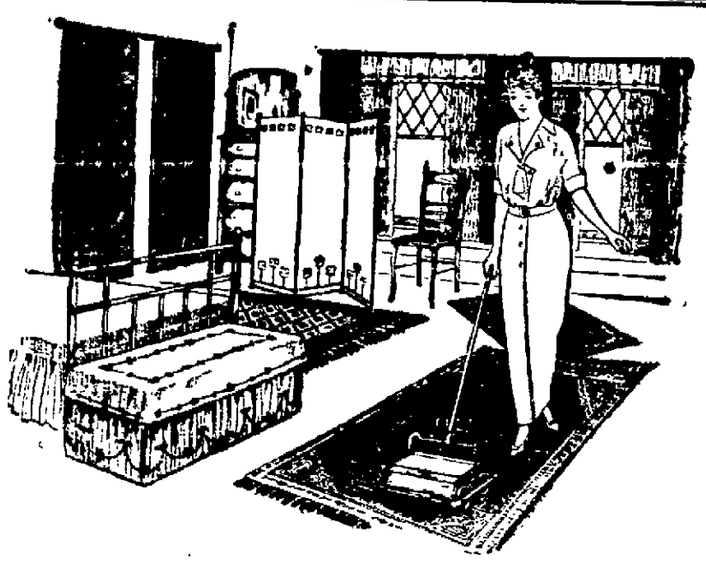

Are Arriving Daily to Maintain the Representative Character of Our Stocks.

Our third floor offers a wide range of selection in all classes of these goods.

Those who come with a limit, and who make comparisons, are welcomed.

In Rugs we offer exceptional values in Wiltons of the better kind—those that continuously commend the judgment of the purchase. Are you aware of the number of processes in the production of a good Wilton Rug?—Sorting and blending the raw wools, scouring, drying, preparing, carding or combing, spinning, skeining, scouring again, dyeing with tested dyes, designing, card-cutting, weaving, shearing and finishing. The success of each process is dependent on the use of the finest machinery and the most efficient help. The average rug purchaser cannot be expected to judge of the quality; it must be largely left to the experience of those from whom you buy.

Royal Wilton Rugs, 9 ft. x 12 ft., Special

New lot of Spring Rugs in rich oriental effects—the choice soft tones, large assortment of designs to select from. A remarkable offering at the outset of the season **$42.00**

IN DRAPERIES, Curtains and curtain stuffs in great variety. Portieres in the new Wood Silk material, rich in appearance and durable in wear. Pillow Tops, Table Scarfs, etc. Lower than usual prices.

1916 Spring Sale of Rose Bushes, Vines, Shrubs, Flower, Lawn and Vegetable Seeds

Every plant guaranteed fresh and hardy, as they are grown especially for VanWagenen's at a Rochester, N.Y., Nursery, the most successful nursery in America.

At prices the lowest possible for merchandise of this grade.

Rose Bushes at 10c each

Pink Ramblers	White Ramblers
Yellow Ramblers	Seven Sisters
Margaret Dixon	General Jack
Louise V. Houtte	Dorothy Perkins
Paul Noyron	La France
Hydrangea	Snowball

"Van Dusen" Cake Pans

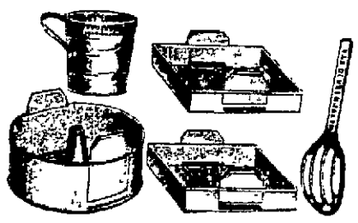

The scientific method of cake making. You do not have to trust to luck for light flakey cake. The "Van Dusen" solves the problem.

Famous VanDusen cake set, consisting of 1 loaf pan, 2 layer pans, egg whip and measuring cup, with rules and recipes, put up in neat carton.

Set 75c

We also carry in stock a complete line of the separate pans and moulds..... 20c to 75c

Housefurnishing Dept.—Basement.

KINGSTON OPERA HOUSE

Matinee 2:30: Evenings 7:15 and 9 - - 10c

AT THE OPERA HOUSE TODAY
Metro Pictures Present the Magnetic, Romantic Star
HAMILTON REVELLE
Supported by Barbara Tennant, in
"The Price of Malice"
Five acts of flawless photodrama, replete with thrilling incidents and exquisite romance.

BROADWAY STAR THEATRE

Matinee 3: Evenings 7:15 and 9 - - - 10c

TODAY AT THE STAR—Friday at Opera House
Paramount-Morosco presents one of the world's famous stars, coaxed into films for the tidy sum of $25,000
ANNA HELD in "Madame La Presidente"
A photo-comedy distinctly different, portraying the height of her charm and fascination

Friday at the Star—Monday at the Opera House—The exquisite emotional actress and stage star
Mme. PETRONA in "WHAT WILL PEOPLE SAY?"
A five-act motion picture play of modern society based on Rupert Hughes's famous story

At the Star Theatre only, Saturday, April 15—A five-part Vitagraph Blue Ribbon feature
"THE WRITING ON THE WALL"
With Virginia Pearson, Joseph Kilgour and other eminent Vitagraph stars

FIRST REEL IN REAL ESTATE DRAMA

A Comedy in the Real Estate Field Enacted "Somewhere in Kingston" —The End of the Story is Not Yet.

A real estate transaction that will probably be heard from later on was consummated on Tuesday while a process server was patrolling the street in front of a real estate dealer's office looking for the owner of the property, while another real estate dealer, who had secured the summons, was assisting by patrolling the other side of the street. Somehow or other, however, the summons was not served as the property owner walked out of the office while the patrollers had their backs turned.

From the story as learned, the first real estate dealer had sold the property in question to the owner, who finally, for personal reasons, decided to sell out. He placed the property in the hands of the dealer for sale.

Some time later the other real estate dealer made a call on the owner of the property and asked to have the privilege of listing it for sale. It is claimed that he was refused. The owner told him, however, that the property was for sale and the first man who sold it would secure the commission.

The other day the dealer with whom the property was listed secured a buyer and the option money was deposited in the bank. There was some delay in drawing up the necessary transfer papers, but the purchaser informed the dealer that he had his goods packed and would like to return home and ship them to his new location. He was advised to do so.

Shortly after that the second real estate dealer, who figures in the story, called up the first dealer and told him he had secured a buyer for his property and was informed that it had been sold.

Consultations followed and the second dealer finally decided that he was also entitled to his commission on the property, and he decided to get out a summons and serve it on the original property owner.

With this in view he got the summons and placed it in the hands of the process server for execution and then decided to go along and point out the man on whom the summons should be served.

Those who saw the affair said that it was comical to see both men patrolling up and down the street and then to see the owner of the property walk by them unnoticed and ascend the stairs to the office of the first real estate dealer where he met the new purchaser. The purchase money was passed and the new owner received his deed.

Then the original owner, the new owner, and the real estate dealer left the office and walked out past the guards, who, while they had eyes, evidently saw them not, for they walked by without being stopped.

It was learned later that a summons was finally served on the original owner of the property some hour later.

The second reel in this real estate drama will be released later it is said.

OUR DAILY PATTERN.

A Popular, Easy Made Dress.

1563—Over Blouse for Juniors. This model has several new style features, and is cut on graceful and attractive lines. The underwaist or guimpe may be of contrasting material. The sleeve in wrist length has a straight shaped cuff. The short sleeve is finished with a pointed turnback cuff. The over blouse has a deep "V" shaped neck opening and shaped belt. The skirt is a six-gore model with plaits. Serge, velveteen, broadcloth, gabardine, voile, batiste, linen, or corduroy are good for this style. The pattern is cut in 3 sizes, 12, 14 and 16 years. It requires 2½ yards for the guimpe, and 5½ yards of 27 inch material for the dress for a 14 year size.

This illustration calls for TWO separate patterns which will be mailed to any address on receipt of 10 cents FOR EACH pattern in silver or stamps, by The Freeman Pattern Department, Rondout, N. Y. Be sure to state size wanted.

Catalogue Notice.

Send 10 cents in silver or stamps for our up-to-date 1916 large Spring and Summer catalogue, containing over 500 desgns of Ladies', Misses' and Children's Patterns, as well as the latest Embroidery Designs, also a concise and comprehensive article on dressmaking, giving valuable hints to the home dressmaker.

HIGHLAND.

Highland, April 13.—Last Friday afternoon the doors of First M. E. Church were thrown open to welcome the Auxiliary Club members when the hostesses of the afternoon, consisting of Mrs. George Davis, Mrs. Fred Decker, Mrs. John Fisher and Mrs. Edward Tubbs, extended the hand of welcome. All felt this meeting was a good place to be. There were present forty-five ladies. Three guests, Mrs. Herrington, Mrs. Amelia Elmendorf of Clintondale and Mrs. Victor Clearwater of Lake Mohonk and two new members initiated, Mrs. Chester Atkins and Miss Elizabeth Decker. There is an increase in membership constantly which goes to show that in the history of the Auxiliary Cub there is much business, harmony and pleasure. They are moving along excellently and rapidly and all departments are working as one. The president is delighted with the reports and work of all. She was busy exchanging greetings with the members and expressed her cordial pleasure at seeing them. All were ushered into business, which they found there was plenty of, and when the social came all talked rapidly and laughed heartily, and visitors and members soon found that instead of a formal meeting they were having a jolly visit, and then came the word refreshments were to be served. Every one seated and the bountiful and tempting variety of food, to which all did justice, gave assurance that those four ladies were well up in catering for all was done in fine style. At a late hour all departed for their respective homes with very pleasant reminiscences of April 7.

Herman Jordan spent some time in Kingston recently.

Hugo Bartholomay, Mrs. Charles Dedrick and Mrs. Henry Hovet came from New York on Tuesday in their limousine and called on friends here. They returned toward evening after a delightful trip.

Tuesday, April 25, will be a very busy day for the M. E. Church people are interested in a supper and sale to be held in their church at that time. The supper will be a grand one as all their suppers are. Mrs. J. P. Whitley is the chairman, and with her able corps of assistants this feature will be a success. There will be fancy and useful articles on sale; home made candy, ice cream and sherbet. Music by orchestra. With Mrs. Kelsey Staples as chairman we are positive these people will have good music and at the hour of the repast serving there will be piano selections which all will appreciate. Society is expected to find time between its countless sips of tea to come to M. E. Church and partake of the fine supper and purchase useful articles and home made sweets and by that show you are loyal to the church. The club, under whose auspices this is given, is a wide-awake one and after a while they will start a whirl of festivities which will last without very little abatement through the future. Still they said they did not expect to monopolize all entertainments on the calendar, for often when a society may plan to give certain affairs something intervenes, making it impossible to materialize. Then people are criticized very often. The weather is responsible for postponement or giving up completely. Those things are left to higher power, but from what we hear if it is fair is favorable society will have to trip it lively to make the expected rounds. Therefore these people do not disclose all in their church budget at one time for they hope to count at the beginning of the new season an actual increase in work, and there will be something in the air. So that we find sociability and finances linked together in a chain of unceasing activities.

Irving Rathgeb has been ill at his home for some time. At the present writing he is up and around the house. Hope he may continue to improve.

There was a special chairman's committee meeting Tuesday afternoon at the home of Mrs. R. H. Decker, preparing for the grand supper to be given April 25. Let everyone prepare to have a good eat at that time.

Mr. and Mrs. E. A. Marsh are spending their Easter vacation in New York.

Mrs. A. W. Lent spent a short time in New Hamburgh Monday and had a fine time.

Miss Nellie McConnell, of Atkins Brothers' store, was a guest of Kingston friends the week end.

Mr. and Mrs. W. E. Wilcox have spent over a week in Baltimore with their son and wife, Rev. and Mrs. William Wilcox. They were delighted with their trip. Their visit was greatly enjoyed and they were pleased with the city and its surroundings, and the change was good for them. Climate there quite different from here. The southerners are very pleasant and hospitable people and they certainly enjoyed meeting some of them.

Percy Terpening, who has been in St. Francis's Hospital for a short time for an operation, was brought home Monday and is improving finely.

Captain R. H. Decker was a business caller in Poughkeepsie Tuesday.

Christian Endeavor will hold a convention in Presbyterian Church May 15 and 16. A pleasant time is looked forward to.

Bessie Dickinson will teach in the high school here next year, we have been informed.

Ardonai Lodge, F. & A. M., conferred the third degree at their meeting Monday evening.

Edgar Davis is at the home of Mr. and Mrs. Austin Merritt on Vineyard avenue for his Easter vacation.

Mr. and Mrs. Lewis Martin of Grand street moved to Vineyard avenue last Monday. He is employed by John Schuhle.

Mrs. John Relyea is ill at her home. Her friends hope to hear of her recovery. At last report they thought she was improving.

Miss Wing of New York has been a guest for a week of Mr. and Mrs. M. A. Pressler on Clintondale road.

Mrs. George Cornell and daughter of this place also her mother, Mrs. Elmendorf of Clintondale, spent Monday in Poughkeepsie.

Mrs. Jere Miller of Poughkeepsie was a guest of her parents, Mr. and Mrs. Myron Terpening, Monday.

Ida McKinley Council, D. of A., held their regular meeting Wednesday evening, April 5, in the Pythian Hall. Nearly 30 were present. Regular work gone through. The degree team and officers did some good work. They initiated a candidate, and their district deputy, Mr. Van Kleek, of Poughkeepsie was present and gave some very interesting talk concerning the various councils. It is expected the state councilor will visit here in the near future. At the close of the work a committee served cake and coffee, which was very much enjoyed by all. Next meeting April 19.

Mr. and Mrs. Hubert Elting have been out the week end fishing. We know Bert was well provided with rods, reels, baskets and bait, lunch and literature, for he enjoys nothing better than looking after trout. They had a jolly time at Lanesville.

Eugenia Terwilliger has spent a few days in New York city with relatives and friends.

Mr. and Mrs. Andrew Morris of Milton avenue have had guests the past week.

Alma Rhoades, daughter of Mr. and Mrs. Edward Rhoades, celebrated her fifteenth birthday last Saturday at her home, where 30 of her friends made merry. All entered in games and music and the usual birthday cake with the usual number of candles representing the years of the hostess was a very pretty feature. There was a delicious and bountiful luncheon served to all, and dainty baskets in various colors, filled with candy, were the favors. A delightful afternoon was spent and all departed with pleasant memories and best wishes for many returns of happy birthdays.

P. E. O. Society met with Mrs. Warren Hasbrouck Thursday afternoon. She is the president for the year.

O. E. S. of this place will meet on Monday evening, April 17. We were informed by a member their D. D. and A. G. L. will visit them on May 29.

D. of A. will hold next meeting on Wednesday evening, April 19. A large attendance is most earnestly requested by the counselor, as items of importance are to come before the members.

A. D. Lent was out of town Saturday, on business.

Alfred Palmer was week end guest of his parents, on Grand street.

Rev. and Mrs. J. C. Coddington were among the shoppers in Poughkeepsie last Friday.

We are glad to welcome the auto bus from Kingston. It arrived on duty in its new Easter outfit and looks fine. It is very convenient for people who wish to take a trip to Kingston for a short time. Leaving here in good time, one can go up to the Stuyvesant and have dinner, do some shopping and return home in time for evening meal.

Urish Decker is one of our up-to-date men. He has purchased a fine new Overland car. He believes in enjoying life, and also giving pleasure to others.

High school here will hold forth in all its glory on Arbor Day, May 5. Full particulars will be given us later.

Last Thursday evening Odd Fellows conferred first degree on few candidates.

Mrs. George Auchmoody has been on a visit with her daughter and husband, Mr. and Mrs. Kelly, at Quogue, L. I.

Frank Simpson was a caller on friends in New Paltz recently. He goes so often, looks rather as if he means business, still Frank is a great friend of the ladies, so we cannot say he is partial to anyone.

Miss Ethel Stone, who was a resident of this place for some time and moved to Michigan is here now as a guest of Ada Whitmore. Her many friends are delighted to see her and hope she will remain here some time.

Mr. and Mrs. Lorin Schantz have with them for a short time, their son Philip, who is attending Cornell College. He will spend his Easter vacation here. His friends were delighted to see him and he is looking fine. College life agrees with him we think.

Tuesday evening, the Sunday school board of M. E. Church held a business session at the home of Mr. and Mrs. Fred L. Metcalf.

Miss Ethel Decker of Ossining arriver home this week to spend her Easter vacation with her parents, Mr. and Mrs. Uriah Decker.

Epworth League of M. E. Church held a business meeting on Wednesday evening.

Some of the women of this place were out Saturday selling the little flags of Belgian colors and they disposed of quite a number.

Queen Esther Circle was entertained Monday evening at the home of Miss Mattie Schantz, daughter of Mr. and Mrs. Joseph Schantz. Quite a delegation present and a pleasant time for all. At the close of their work, the hostess served delicious refreshments and all left, anxious for the next meeting. They meet twice a month.

Presbyterian people are to have their annual reception in church hall on Wednesday, April 19. It is hoped all members of the congregation will be present. We are informed this is for the ladies.

NEW HURLEY.

New Hurley, April 12.—Clarence Merwin has purchased a new team of horses.

Some of the farmers in this neighborhood have started their spring plowing.

The Rev. Mr. Crispell will preach in the New Hurley Church on Sunday morning, April 16, at the usual hour.

Miss Beatrice Kittle was in Newburgh on Saturday of last week.

All those who care to take the Mission Field another year, please notify the secretary of the society, Miss Bertha Sutton.

The Circle will meet with Daniel Schoonmaker on Friday evening, April 21. All young peope will be welcome.

The Missionary Society held one of the most interesting meetings of the season at the home of Mrs. N. W. Evens on Thursday afternoon of last week. It was attended by fifteen members and the collection amounted to $1.62. After the business meeting the afternoon was spent in piecing patch work.

J. J. Sherwood has been having a new shingled roof put on one of his barns. Smith Schoonmaker of Sherwoods Corners did the work.

UNION CENTER.

Union Center, April 13.—The stone retaining wall between Mr. Laundry's and S. Coutant's is in a very bad condition, as the lower part has fallen out and the stones rolled down into Mr. Laundry's chicken yard.

Joe Straley has gone to Waterbury, Conn., where he has employment.

Mr. Mattison is moving his furniture out of Merritt Soper's house, where it has been in storage.

Mr. and Mrs. Raicey Mott are spending a few weeks with Mr. and Mrs. Philip Proper, while Mr. Mott is employed at Esopus.

Our Sunday school is making arrangements to exchange library books with another Sunday school.

Mrs. Embree is very ill; having had a stroke of paralysis.

Mr. and Mrs. Lester Douglass have returned to their home here, having spent the winter with Mrs. Douglass's parents on Long Island.

Behrend Bunje has a new bicycle.

Mrs. L. Wynkoop of Rifton is spending some time with her mother, Mrs. Embree.

Claims Oldest Orchestra.

Bath, in England, claims to have the oldest permanent orchestra in existence. It was founded by Beau Nash about 1705.

A 1916 Kuppenheimer Style Book Mailed Upon Request

THE LENOX

THE BILTMORE

THESE SPRING SUITS RADIATE A YOUNG MAN'S PERSONALITY

And a large number of young men who are up-on-their-toes have found these Spring

KUPPENHEIMER

Styles the reflection of their very own personality. The right suit for a young man does wonders for him. It stimulates his feeling of well-being--it bucks him up--it gives him confidence and helps him on to success.

We are glad to see young men are grading-up on their clothes, and demand a durable fabric as well as top-notch style. Kuppenheimer Clothes possess these two vital factors and are guaranteed by the makers as clothing men. Allow us to suggest a price that insures stay-there styles and long wear.

H. MARBLESTONE

Kuppenheimer Clothes House

ON WALL ST., KINGSTON, N. Y.

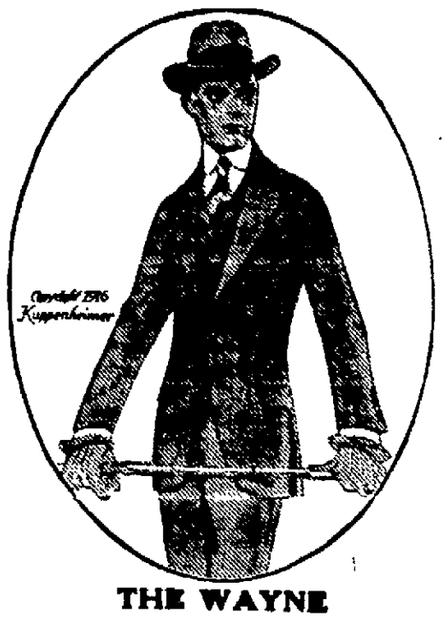

THE WAYNE

THE BEAUFORT

Kuppenheimer Spring Suits and Overcoats $18.50 to $30.00

PEERLESS PLASTER

AND

PLASTER BOARD

Lime and Cement

Timothy, Clover and Fertilizers

Wolven & Ebel

36 O'NEIL ST., KINGSTON

Phone 1686

In testing the eyes for glasses the most exacting care and genuine skill is absolutely necessary for if the glasses are not perfectly correct serious trouble may be caused.

If we fit the glasses you are sure of perfect results, for our work is painstaking, thorough and exact.

All glasses are made in our own factory.

E. Stern

EST. 1860

Optometrist & Mfg. Optician

42 Broadway, Kingston (downstairs)

NOTICE TO CREDITORS. In pursuance of an order of Hon. Walter N. Gill, surrogate of Ulster county, notice is hereby given, according to law, to all persons having claims against Chancellor Quick, late of the town of Rochester, county of Ulster, deceased, intestate, to present the same with the vouchers in support thereof, to the undersigned, Leslie Quick and Herman Quick, the administrators of the estate of said deceased, at the residence of Herman Quick, Accord, in the said county of Ulster, New York, on or before the first day of September, 1916.

Dated, February 23rd, 1916.

LESLIE QUICK,
HERMAN QUICK,
As administrators of Chancellor Quick, Deceased.

V. B. Van Wagoner, Attorney, Kingston.

THE PEOPLE OF THE STATE OF New York, by the Grace of God, Free and Independent.

To Fred Noel, 245 East 59th street, New York city, N. Y.; Rudolph Noel, 458 Broadway, Kingston, Ulster county, N. Y.; Charles Noel, Munster Str. 14, Dusseldorf a Reihn, Germany.

You and each of you are hereby cited to show cause, at a surrogate's court to be held in and for the county of Ulster at the surrogate's office in the city of Kingston, in said county, on the first day of May, next, at ten o'clock in the forenoon of that day, why the last Will and Testament of Frederick W. A. Noel, late of the city of Kingston, Ulster county, deceased, presented to said surrogate's court should not be admitted to probate and recorded as a Will of real and personal estate, in pursuance of the statute, on the petition of Oscar Schreiber, of the city of Kingston, the executor named therein.

In Testimony Whereof, we have caused the seal of said surrogate's court to be hereunto affixed. Witness, Hon. Walter N. Gill, surrogate of our said county, at the city of Kingston, the 29th day of March, in the year of our Lord one thousand nine hundred and sixteen.

(L.S.)

WALTER H. GILL,
Clerk of the Surrogate's Court.

FREDERICK STEPHAN, JR.,
Attorney for Executor,
No. 21 Broadway,
Kingston, N. Y.

PROCLAMATION.

The People of the State of New York, by the grace of God free and independent: To the sheriff of the county of Ulster, greeting: We command you that you summon to be and appear at a term of the supreme court of the state of New York, to be held by a justice of the supreme court, at the court house, in Kingston, in and for the county of Ulster, on the 1st Monday of May, 1916, the several persons who shall have been drawn to serve as grand and petit jurors at the said court. And we further command you to bring before the said court all prisoners then being in the jail of the said county of Ulster, together with all the processes and proceedings any way concerning them in your hands. And we further command you to make proclamation in the manner prescribed by law, notifying all persons bound to appear at the said court, by recognizance or otherwise, to appear thereat, and requiring all justices of the peace, coroners and other officers who have taken any recognizance for the appearance of any person at the said court, or who have taken any inquisition, or the examination of any prisoner or witness, to return such recognizances, inquisitions and examinations, to the said court on the opening thereof on the first day of its sitting, and have then and there this precept.

Witness, Hon. Alden Chester, one of the Justices of our Supreme Court, at the Court House, in Kingston, in said County, the 3rd day of April, 1916.

F. G. TRAVER,
District Attorney.

In pursuance to the above precept, I hereby make proclamation that a term of the supreme court of the state of New York and jail delivery, will be held at the court house in Kingston, in and for the County of Ulster, on the 1st Monday of May, next, at 2 o'clock in the afternoon of that day; and all persons who will prosecute against persons confined in the jail of said county are required to be then and there present, to proceed as may be just; and all persons bound to appear at the said court, by recognizance or otherwise, are required to appear thereat; and all justices of the peace, coroners or other officers who may have taken any recognizance for the appearance of any person at the said court, or who may have taken any inquisition, or the examination of any prisoner or witness, are required to return such recognizance, inquisition and examination, to the said court, at the opening thereof, and on the first day of the sitting thereof, and to be then and there present with their rolls and records, indictments and remembrances, to do those things which to their offices pertain.

Kingston, April 3, 1916.

EDGAR T. SHULTIS,
Sheriff of Ulster County.

NOTICE TO CONTRACTORS.—STATE of New York, office of the state commissioner of highways, Albany, N. Y.—Pursuant to the provisions of chapter 30, laws of 1909, as amended by chapter 646, laws of 1911, and chapter 80, laws of 1913, sealed proposals will be received by the undersigned, at their office, No 55 Lancaster street, Albany, N. Y., at one o'clock p. m. on Tuesday, the 2nd day of May, 1916, for the repair of the following highways:

ULSTER COUNTY

Rep. Cont. No.	Class of Work.	
881	L. H. O., T. Cold appl. & T. Hot appl. Surface Treatment.	
Road No.	Name.	Town.
31	Ulster-Delaware, Part 3.	Shandaken
115	Shandaken-Hurley, Part 1.	Olive
141	Kingst'n-Ellenville, Part 3.	Wawarsing
307	Plattekill-Modena.	Plattekill
308	New Paltz-Rifton.	New Paltz, Esopus

Maps, plans, specifications and estimates may be seen and proposals forms obtained at the office of the commission in Albany, N. Y., and also at the office of division engineer, Mr. Bertrand H. Wait, Columbus Institute, 11 Washington street, Poughkeepsie, N. Y.

The especial attention of bidders is called to "General Information For Bidders" in the itemized proposal, specifications and contract agreement.

Proposals for each road or contract must be presented in a separate sealed envelope, endorsed on the outside with the name and number of the road or contract for which the proposal is made. Each proposal must be accompanied by cash or a certified check payable to the order of the state commission of highways for an amount equal to at least five per cent of the amount of the proposal which such cash or check accompanies.

This cash or check will be held by the commission until the contract and bond are duly executed.

The successful bidder will be required to give a performance bond for fifty per cent of the contract, and a maintenance bond covering the wearing surface of all roads, except waterbound macadam and cement concrete pavements for twenty per cent of the contract price of the items which comprise the wearing surface, such bonds to be executed by a surety company to be approved by the commission; or a bond secured by the deposit of collateral securities to be approved by the commission.

The right is reserved to reject any or all bids.

EDWIN DUFFEY,
Commissioner.

I. J. MORRIS,
Secretary.

SUPREME COURT, ULSTER COUNTY —Jane E. Clark against Mary E. Pine, Lula M. Depuy, Clarence R. Pine, et al.

By virtue of a judgment of foreclosure and sale made in the above entitled action on March 21st, 1916, and duly filed in Ulster county clerk's office March 22nd, 1916, the undersigned, as refered, will sell at the front door of the court house in the city of Kingston, N. Y., on the 9th day of May, 1916, at 12 o'clock, noon, the real estate described in said mortgage and judgment as follows:

ALL that certain lot, piece, farm or parcel of land, situate in the town of Marbletown, Ulster county, aforesaid, on the southerly side of the Cottekill road bounded and described as follows: Beginning at a point in the center of said road at the bounds of lands of F. H. Leggett and runs thence along the same and along the center of the stone fences as they now stand south eight degrees and ten minutes west twelve chains and twenty-five links south forty-four degrees west two chains and fifty links, south two degrees west ten chains and eighty-five links, south eighteen degrees and forty minutes east five chains and seventy-five links, south thirty-four degrees and twenty minutes west six chains and ninety links, south eleven degrees and fifteen minutes east eight chains, south five degrees and forty-five minutes east eight chains and forty links to a corner of the stone fences; thence along the lands of late H. P. Delafield and along the center of the stone fences as they now stand, north eighty-three degrees east eighty-five links, south sixty-six degrees and thirty minutes east thirteen chains, north seventy-three degrees and forty-five minutes east, six chains to a corner of the fences; thence along lands of said H. P. Delafield and Thomas Linch and with the fences as they now stand, north six degrees west fifteen chains and ten links north fifty-six degrees west one chain and twenty links, to a corner of the fences; thence along lands of said Thomas Linch north twenty-eight degrees and thirty minutes east eighteen chains and eight links to a corner of the stone fences, thence continuing along the center of the stone fences, north fifty-eight degrees and forty-five minutes west two chains and forty-two links, north sixty-three degrees and forty-five minutes west five chains and ten links north thirty-six degrees and twenty minutes west fifty-three links north forty-eight degrees and forty minutes west eight chains and ninety-five links north sixteen degrees and forty minutes west seven chains and seventy links, north four degrees and fifty-five minutes west eight chains and forty-five links to a point in the center of said Cottekill road; thence along the center of the same south eighty-eight degrees and thirty minutes west one chain, south sixty-nine degrees and forty-five minutes west four chains and five links to the place of beginning; containing eighty-seven and one-half acres of land, be the same more or less. (The above courses being as the needle pointed September 25, 1906), and being a part of the farm described in a deed from John E. Ketchum and wife to Daniel Pine, April 4, 1842, recorded in the office of the clerk of Ulster county in book No. 59 of deeds, page 224, etc.

ALSO a wood lot lying at a place called Chestnut Ridge—Beginning at a chestnut sapling marked being the westermost angle of land formerly of Levi Van Demark, deceased, thence (as the needle pointed 1909) north fifty degrees west forty chains to stone and stake marked 1-9 then north forty degrees east seven chains fifty links to stake then south fifty degrees east twenty-six chains twenty-five links to stake then south fifteen degrees west eight chains twenty-five links to the place of beginning, containing twenty-eight acres and five tenths.

ALSO conveying a farm road or right of way across a farm of thirty-four and one quarter acres this day conveyed to me by said Alice E. Pine as the same is now located and used; such right of way to connect with a farm road now on the farm of 87½ acres this day conveyed to the said Alice E. Pine and runs thence northerly across said farm of 34¼ acres to the Cottekill road to be for the use of the said Alice E. Pine, her successors and assigns as the owners of said farm of 87½ acres, said right of way to be not less than one rod wide and the fences and the gate at the highway to be maintained and kept up by the party of the first part hereto and his heirs and assigns.

ALSO conveying the free use and privilege of a road from said farm as now located and used over the lands of Francis H. Leggett, formerly Jacobus Eiling, to the High Falls road.

Dated, March 22nd, 1916.

CHARLES W. WALTON,
Referee.

JOSEPH M. FOWLER,
Attorney for Plaintiff,
290 Wall St., Kingston, N. Y.

Seeing Is Believing

Our Salesmen

are in town proving by an actual demonstration the quality of tobacco, cleanliness of manufacture, and great value offered you in MECCA cigarettes.

THE AMERICAN TOBACCO CO.

MECCA Money-Back GUARANTEE

WE guarantee the quality of MECCA Cigarettes. If the cigarettes which you have purchased do not give you "Perfect Satisfaction," bring the broken package with 5 cigarettes to our representative at the below mentioned address and he will refund your money.

Date.....

Never before has any manufacturer of cigarettes placed before your very eyes these things, so we want every smoker in town to witness this novel, interesting demonstration of

Then, as final proof, we ask you to give MECCA a *trial* on our absolute *Money-Back Guarantee.* Buy a package of MECCA from one of our salesmen and he will hand you with your package the Printed Guarantee Certificate reproduced above. Read it. This Certificate will be filled in with his name and hotel address. So you try MECCA at *our risk*—we do not know how to show greater confidence in our product than this.

MECCA

CIGARETTES

We know MECCA—know that the majority of smokers who witness this demonstration, who try MECCA and *compare* it with other brands, will become enthusiastic MECCA smokers.

DO YOU NOT OWE IT TO YOURSELF TO SEE THIS DEMONSTRATION?

10 in the handy slide box **5c** **20** in the oval foil package **10c**

THE AMERICAN TOBACCO COMPANY

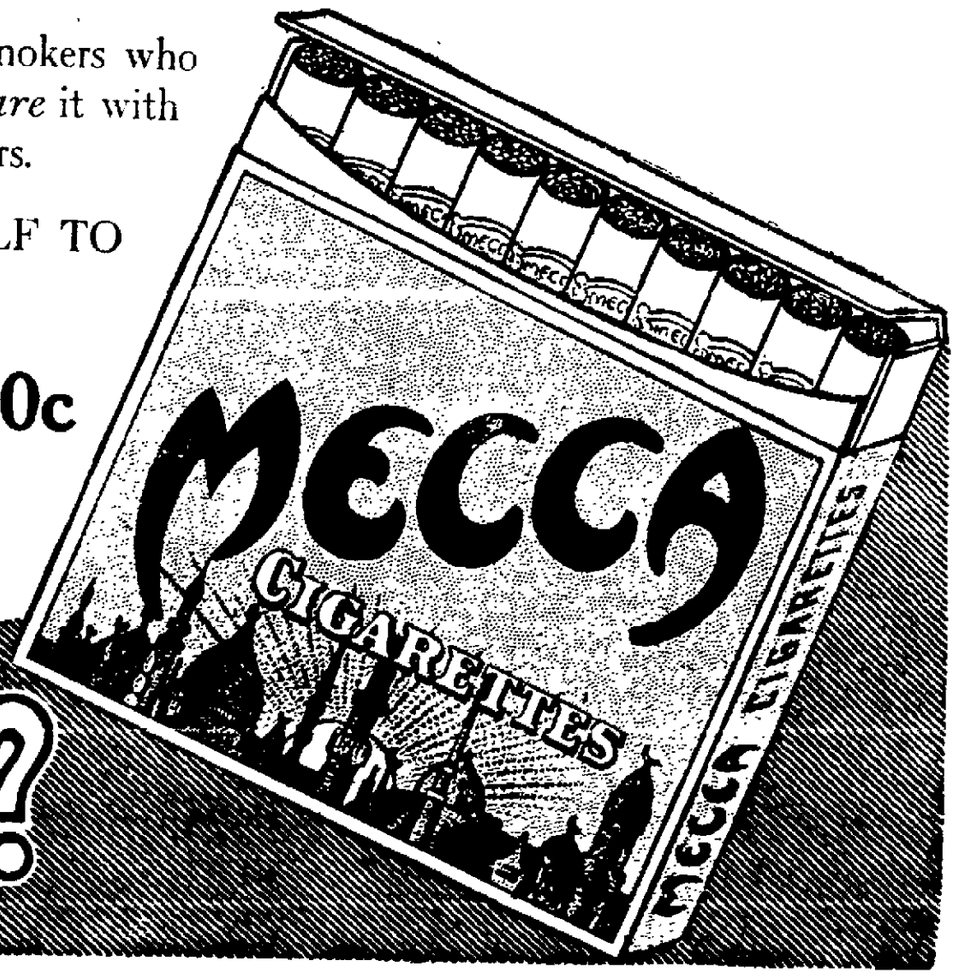

Ain't It The Truth?

TEXT OF GERMAN NOTE ON SUSSEX

By Telegraph to The Freeman.

Berlin, April 12.—The following is the text of the German note on the sinking of the Sussex and four other steamships, dated April 10:

"The undersigned has the honor to inform Your Excellency, Ambassador Gerard, in response to communications of the twenty-ninth and thirtieth ultimo and the third instant regarding the steamers Sussex, Manchester Engineer, Englishman, Berwindvale and Eagle Point, that the mentioned cases, in accordance with our notes of the thirtieth and thirty-first ultimo and the fourth and fifth instant, have been subjected to careful investigation by the Admiralty Staff of the Navy, which has led to the following results:

"First—(The English steamer Berwindvale). A steamer, which was possibly the Berwindvale, was encountered on the evening of March 16 in sight of Bull Rock Light, on the Irish coast, by a German submarine. The steamer, as soon as she noticed the submarine, which was running unsubmerged, turned and steamed away. She was ordered to halt by a warning shot. She paid no attention, however, to this warning, but extinguished all lights and attempted to escape. The vessel was then fired upon until halted, and, without further orders, lowered several boats. After the crew entered the boats and received enough time to row away, the ship was sunk.

"The name of this steamer was not established; it cannot be stated with assurance, even with the help of the details which were furnished by the American Embassy, that the above described incident concerns the steamer Berwindvale. Since, however, the steamer sunk was a tank steamer like the Berwindvale, the identity of the ships may be assumed. In this case, however, the statement made that the Berwindvale was torpedoed without warning would conflict with the fact.

"Second—(The British steamer Englishman). This steamer on March 24 was called upon to halt by a German submarine through two warning shots about twenty sea miles west of Islay (Hebrides). The vessel proceeded, however, without heeding the warning, and was therefore forced by the submarine by artillery fire to halt after an extended chase, whereupon she lowered boats without further orders.

"After the German commandant convinced himself that the crew had taken to the boats and rowed from the ship he sank the steamer.

"Third—(The British steamer Manchester Engineer). It is impossible to establish through the investigation up to the present whether the attack on this steamer, which, according to the given description, occurred on March 27, in the latitude of Waterford, is attributable to a German submarine. The statement regarding the time and place of the incident gives no sufficient basis for investigation. It would therefore be desirable to have more exact statements of the place, time and attendant circumstances of the attack reported by the American government in order that the investigation might thereupon be brought to a conclusion.

"Fourth—(The British steamer Eagle Point). This steamer in the forenoon of March 28 was called upon to halt by a German submarine through signal and shot about one hundred—not 130—sea miles from the southwest coast of Ireland, but proceeded. She was thereupon fired upon until halted, and, without further orders, lowered two boats, in which the crew took places. After the commandant convinced himself that the boats, which had hoisted sails, had got clear of the steamer, he sank the steamer.

"At the time of the sinking a north-northwest wind of the strength of two, not 'a storm wind,' and a light swell, not 'a heavy sea,' as stated in the given description, prevailed. The boats therefore had every prospect of being picked up very quickly, because the place of the sinking lay on a much used steamer path.

"If the crew of the steamer used only two small boats for saving themselves, the responsibility falls upon themselves, since there were still upon the steamer, as the submarine could establish, at least four big collapsible boats.

"Fifth—(The French steamer Sussex) Ascertainment of the fact whether the Channel steamer Sussex was damaged by a German submarine was rendered extremely difficult, because no exact details of time, place and attendant circumstances of the sinking were known and also because it was impossible to obtain a picture of the hip before April 6. Consequently, the investigation had to be extended to all actions undertaken on the day in question—March 24—in the Channel in the general region between Folkestone and Dieppe.

"In that region on March 24 a long black craft without a flag, having a gray funnel, small gray forward works and two high masts, was encountered about the middle of the English Channel by a German submarine. The German commander reached the definite conclusion that it was a war vessel, and, indeed, a mine layer of the recently built English Arabic class. He was led to that conviction by the following facts: First, by the plain, unbroken deck of the ship; second, the form of the stern, sloping downward and backward like a war vessel; third, she was painted like a war vessel, fourth, the high speed developed—about eighteen knots; fifth, the circumstance that the vessel did not keep a course northward of the light buoys between Dungeness and Beachy Head, which, according to the frequent and unvaring observations of German submarines, is about the course of commercial vessels, but kept in the middle of the channel, on a course about in the direction of Le Havre.

"Consequently, he attacked the vessel at 2:55 in the afternoon, Middle European time, one and one-half sea miles southeast of Bull Rock (Bullock?) Bank, the submarine being submerged. The torpedo struck and caused such a violent explosion in the forward part of the ship that the entire forward part was torn away to the bridge.

"The particularly violent explosion warrants the certain conclusion that great amounts of munitions were aboard.

"The German commander made a sketch of the vessel attacked by him, two drawings of which are inclosed. The picture of the steamer Sussex, two copies of which are also inclosed, is reproduced photographically from the English paper 'The Daily Graphic' of the 27th ultimo.

"A comparison of the sketch and the picture shows that the craft attacked is not identical with the Sussex. The difference in the position of the stack and shape of the stern is particularly striking.

"No other attack whatever by German submarines at the time in question for the Sussex upon the route between Folkestone and Dieppe occurred. The German government must, therefore, assume that the injury to the Sussex is attributable to another cause than an attack by a German submarine.

"For an explanation of the case the fact may, perhaps, be serviceable that no less than twenty-six English mines were exploded by shots by German naval forces in the Channel on the first and second of April alone. The entire sea in that vicinity is, in fact, endangered by floating mines and by torpedoes that have not sunk. Off the English coast it is further endangered in an increasing degree through German mines which have been laid against enemy naval forces.

"Should the American government have at its disposal further material for a conclusion upon the case of the Sussex, the German government would ask that it be communicated, in order to subject this material also to an investigation.

"In the event that differences of opinion should develop hereby between the two governments, the German government now declares itself ready to have the facts of the case established through mixed commissions of investigation in accordance with the third title of The Hague agreement for the peaceful settlement of international conflicts—November 18, 1907.

"The undersigned, while requesting that you communicate the above to the government of the United States, takes occasion to renew to the Ambassador the assurance of his distinguished esteem.

(Signed) "JAGOW."

NEW PALTZ.

New Paltz, April 13.—Vanderlyn F. Pine met with a painful accident, when the belt from a steam roller snapped off, hitting him in the face and inflicting a gash just below the eye. The town corporation are repairing the roads and Mr. Pine was assisting in the work when the accident occurred. Dr. Tierney was called and found it necessary to take several stitches in the wound.

The funeral services for J. Pomeroy was held Saturday afternoon from his home in Butterville. He was only 15 years of age and had suffered several years as an invalid.

Mrs. Hall of Middletown made a business call here Monday.

Vernon DuBois is making rapid progress with the structure work of his garage.

Louis LeFever passed the week end in New York city.

Albert Fowler spent Sunday in Poughkeepsie.

Charles Walker has returned home, after having spent several weeks in Texas, and other southern states.

The Normal and all grades reopened after the spring recess.

Hugh Smiley is remodeling his property on the Mohonk estate.

Frank Simpson of Highland passed Sunday at the New Paltz Hotel with friends.

W. C. Tamney spent Monday in Poughkeepsie.

George Milham is conducting a new cooper shop.

Bruyn Hasbrouck called in Highland Monday afternoon.

D. V. Z. Bogert has gone to Central Valley, where he is engineer in charge of the building of the Central Valley-West Point state road.

The operetta "Over the Rainbow" will be presented in the Normal gymnasium Tuesday evening, April 18, at 8 o'clock. There are eighty-four persons in the cast, taken for the most part from the children of the training school, assisted by a few of the young women.

WEST SAUGERTIES.

West Saugerties, April 13.—Minnie Ellwein has returned to her home in New York city after a three months visit with her sister, Mrs. Ed. Hommel.

Jacob Rogers and Mrs. Hannah Carn were visitors in Saugerties on Wednesday of last week.

Frank Hommel has obtained a position with Contractor McNally of Saugerties.

George Teetsel and wife took a trip to Saugerties on Friday.

Claude Hommel and Elden Myer biked it to Saugerties on Saturday, staying all night with Elden's uncle, Fred Mott, and taking in the movies; returning home next day.

Mr. and Mrs. Joshua Snyder spent a couple of days last week with their daughters in Saugerties.

Joseph Becker was a caller in Saugerties on Saturday.

The Rev. Mr. Norris of New Jersey preached in Blue Mountain and here on Sunday as a candidate.

Helen Ehrler, who has been the guest of Mrs. Fred Cordes for a month, has returned to her home on Long Island.

Milton Winne lost his second horse last week; the first one having died some time ago.

Mrs. Helen Haines is in Saugerties visiting her daughter, Mrs. Charles Benjamin.

Mrs. Nellie Myer, who for the last two months has been with a daughter in Springtown, is home again.

Mrs. Ed. Hommel and son while in Saugerties on Tuesday called on Mrs. S. P. Cole.

David Myer was a visitor in Saugerties on Monday.

Mrs. Schaik is home once more after a three weeks' visit with friends in New York and other places. Her son, Charles, of Tannersville, is with her.

Howard Brown of Saugerties spent Saturday night here.

BEECHFORD.

Beechford, April 13.—Mrs. Edward Every has gone to Danbury, Conn., where her husband is employed on the New York, New Haven and Hartford Railroad.

Mrs. Egbert Hasbrouck, who was successfully operated on at the Benedictine Sanitarium, Kingston, for appendicitis, is improving and expects to return home next week.

Mrs. William S. Winne, who has been spending a couple of weeks with her daughters in Kingston, has returned home.

Don Hoter and James Winkler, who have been spending a few days out of town, are returned home.

Mrs. James Winkler has gone to Oneonta, where she will spend some time with her sister, Mrs. J. Mould.

Egbert Hasbrouck was at The Branch recently.

Mr. and Mrs. Reuben M. Winne and William S. Winne took tea on Sunday night with Mr. and Mrs. Frank Smith.

Mrs. Lawrence Winchell and son and Mrs. J. Winchell, who visited Mr. and Mrs. Homer Burgher, have returned to their home in Lomontville.

Mr. and Mrs. L. E. Buley spent Sunday with relatives here.

Mr. and Mrs. R. M. Winne, who have been spending the past couple months in Beechford and Shady, have taken up their residence in Kingston.

James Winkler is visiting his mother in Richmond, Va.

Mrs. Emma Hermance has returned home, after having visited her sister, Mrs. Lorin Short, at Wittenberg.

Joseph Joyce of Lynn, Mass., spent a few days with our station agent, James Joyce.

A number of the young people attended the party at Mr. and Mrs. Frank Smith's Monday night.

METTACAHONTS.

Mettacahonts, April 13.—Miss Rissa L. Depuy, one of our popular young ladies, is taking a three months' course in the Moran Business School at Kingston. She spent Sunday at her home in this place. After finishing her course she plans on spending the summer months at Lake Mohonk and will take a longer term at the business in the fall.

Daniel E. Schoonmaker and cousin, John Calvary, of Passaic, N. J., were pleasant callers at the homes of Charles B. Osterhoudt and Ben E. Burger on Monday.

Miss Pearl Enderly is spending some time at the home of her sister, Mrs. Floyd Chrisey.

Our poultrymen are shipping large quantities of eggs to New York city. Also a great many are selling theirs to Jesse Osterhoudt, who has a great demand for them.

Miss Frances Waskowitz was a pleasant caller at the home of Mrs. Marraret Hendrickson one day recently.

Simeon Osterhoudt and grandson, Robert, were in Accord on business on Monday.

The extensive improvements made to the dwelling of E. H. Osterhoudt are coming along nicely.

Jacob Rider was engaged in plowing for Roswell Osterhoudt on Tuesday. We note Mr. Rider has his auto out and is enjoying frequent spins.

Preston Enderly was a visitor at Kerhonkson on Tuesday morning.

Alton Dingy was employed plowing at R. Osterhoudt's on Tuesday.

Chester Wood has arrived safely in town after several months' sojourn in the sunny south land.

Charles Bell and Andrew Krom left Monday for Lake Minnewaska, where they will pass the coming summer months. Jason Bell conveyed them thither.

Jesse Enderly left for his summer position at Lake Mohonk on Monday. Floyd Chrisey left for the same place on Tuesday morning.

Simon Wood was in Accord on Tuesday.

Ross Miller is at present working for Mr. Bedesky.

Miss Eliza Bell is spending some time at Mr. and Mrs. Edgar Quick's.

Elmer B. Hendrickson paid a visit to town on Monday. Mr. Hendrickson has a fine position at present at Kingston.

Mr. Baston of Kingston was in town the past week.

Price now $1050, Detroit; beginning Midnight April 15, $1090 Detroit

CHALMERS MOTOR CO. Detroit, Mich. U.S.A.

Quality First

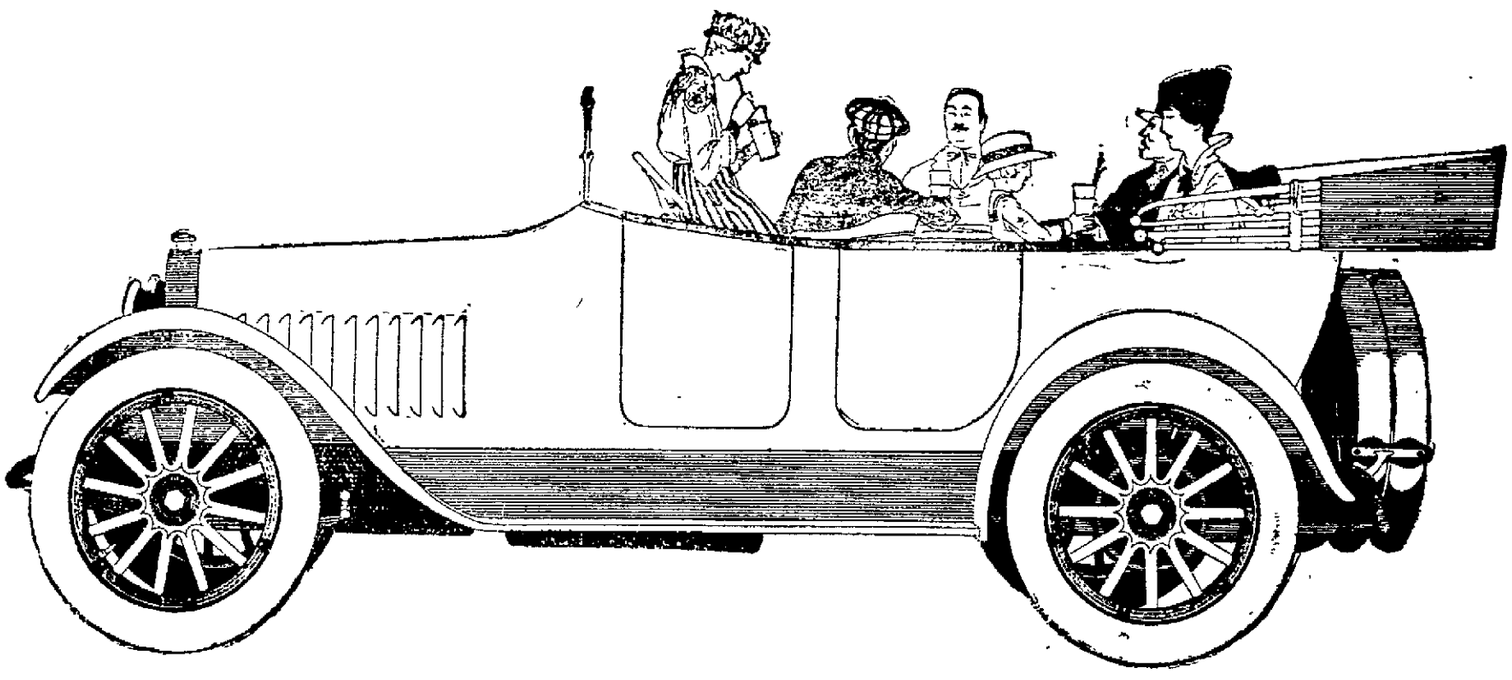

This 3400 r. p. m. Chalmers Will Last Any Man 5 Years or More.

She hasn't a weakness. And the sturdiest part of her anatomy is her 3400 r. p. m. engine.

Now there has been a lot of talk about 3400. I find some of my prospects come in here a little bit doubtful about 3400.

They have been told by my contemporaries that an engine turning up 3400 r. p. m. is doomed to short existence.

That's absurd. Why, there are at least three cars in America that do 3100 r. p. m. or better. Ten years ago in Europe there were cars that did 4000 r. p. m.

Take the electric fan. It does around 4000. A turbine reaches about 4300.

Now, the argument set forth against 3400 is the "wear and tear on bearings."

How ridiculous!

Of course, if we had an old-fashioned engine with heavy iron pistons and arm-and-hammer type of connecting rods—then, to be sure, I'd have little to say.

But, to the contrary, this is a very modern engine. The pistons are aluminum, which cost a whole lot more, but weigh a whole lot less.

Then the connecting rods are much lighter.

That takes a lot of weight off the bearings, and permits about 500 r. p. m. more engine speed.

That isn't a very big increase, I know, but it's just enough to make a very foxy, silken affair in action.

And then, too, in traveling 10 miles an hour her engine speed is only 500 r. p. m. At 20 she turns up 1000. At 30, 1500.

How often do you travel faster than 30?

So unless you want to sink the little button to the floor board and hold her there all day, you're not using 3400 r. p. m. all the time.

I hope none of my friends will swallow whole any story deriding 3400.

You know you will always find the largest number of clubs under the best apple tree in the orchard.

This car has doubled my sales.

As Mr. Post says, "There's a reason."

One little ride and you will want to pass up your old gondola.

Ask me about our service inspection coupons. They are negotiable with all Chalmers dealers everywhere. This system is an important consideration in buying your car.

Touring Car or Roadster, $1050 Detroit
Three-Passenger Cabriolet, $1400 Detroit

Colors: Touring Car and Roadster, Oriford maroon with hood to match, or Meteor blue with black hood—Cabriolet, Oriford maroon or Valentine green with hoods to match, or Meteor blue with black hood.

VAN'S GARAGE SALES ROOM AND SERVICE STATION 708 BROADWAY, KINGSTON, N. Y.

JOHN VAN BENSCHOTE N, Prop. J. D. SCHENCK, Mgr.

NOTICE TO CREDITORS.—In pursuance of an order of Hon. Walter N. Gill, surrogate of Ulster county, notice is hereby given, according to law, to all persons having claims against James D. Bryant, late of the city of Kingston, county of Ulster, deceased, intestate, to present the same with the vouchers in support thereof, to the undersigned, Elizabeth L. Thompson, the administratrix of the estate of said deceased, at her residence, No. 81 Green St., Kingston, in the said county of Ulster, on or before the 25th day of July, 1916.

Dated, January 20, 1916.

ELIZABETH L. THOMPSON,
As Administratrix, etc., of
James D. Bryant, dec'd.

V. B. Van Wagonen, Attorney, Kingston, N. Y.

NOTICE TO CREDITORS.—In pursuance of an order of Hon. Walter N. Gill, surrogate of Ulster county, notice is hereby given, according to law, to all persons having claims against Ella Housman, late of the town of Marbletown, county of Ulster, deceased, intestate, to present the same with the vouchers in support thereof, to the undersigned, Elmer D. Van Demark, the administrator of the estate of said deceased, at the office of Philip Eiting, No. 290 Wall St., city of Kingston, in the said county of Ulster, New York, on or before the first day of October, 1916.

Dated, March 16th, 1916.

ELMER D. VAN DEMARK,
Administrator.

Philip Eiting, Attorney, 290 Wall St., Kingston, N. Y.

A New Way to Sweep Without Raising Dust

Yes—think of it! No more dust clouds rising to choke you—no more need of wearing a dust cap. You can dust your ornaments first, then sweep, and your ornaments will be as dust-free as before you started.

Simply sprinkle a little Nomordust across your floor—then sweep it ahead of you as you go, and your floors will be cleaner than you can possibly get them without it.

It makes carpets look like new, bringing out the faded colors, and is equally fine for wood floors and linoleum. You only have to sweep half as often, because Nomordust gets all the dust out of a room every time you sweep instead of merely spreading the dust around, as ordinary sweeping does. A Nomordust home is a healthier home, because in dust lurk disease germs, and Nomordust "means just what it says."

Nomordust makes easier work. You can sweep any room in half the time with half the effort, yet the cost is but a few pennies a month!

A million women are already lightening their housekeeping tasks with Nomordust, and they all say they would never again be without it.

You try it! Get a 10c. can at your grocers to-day. He'll return your money if you're not more than pleased.

Nomordust

"Means just what it says"

Get the Green Can at All Grocers—10c. and 25c.

No. 8

The Merchant says:

10 Cents

I am a merchant.

I can afford to smoke any cigarette I like, regardless of price.

The answer is: No other cigarette gives me such real enjoyment as "Helmar" Turkish cigarettes.

The mildest tobacco for cigarettes is Turkish.

The best tobacco for cigarettes is Turkish.

Don't pay ten cents for anybody's cigarette until you have tried "Helmar," a fascinating, elevating, gentleman's smoke.

Anargyros Makers of the Highest Grade Turkish and Egyptian Cigarettes in the World

Quality Superb

The Artist.

Gloomy Workman (whitening posts and curbs, to chatty old lady)—"There's nothing inspiring about this job, mum. Now, in me own line, white-washing ceilings, you can put some soul in yer work."—London Opinion.

Daily Thought.

The affection of old age is one of the greatest consolations of humanity. I have often thought what a melancholy world this would be without children, and an inhuman world without the aged.—Coleridge.

DEMOCRATS ENDORSE JUSTICE HOWARD

Following the action taken by the Democratic Judicial District Committee in 1915 in endorsing Supreme Court Justice Cochrane of Hudson for renomination and re-election, the Democratic county committee of Rensselaer county Wednesday unanimously took similar action in regard to Justice Wesley O. Howard of Troy, because of his uprightness, independence, learning, experience and general fitness for the bench.

The Rensselaer Democratic county committee's action was taken when the committee met at Troy on Wednesday evening for organizing for the ensuing year under the provisions of the primary law, and closely following the unanimous endorsement given to Judge Howard by the Rensselaer County Republican Committee on Monday, gives Judge Howard the unanimous endorsement of Rensselaer county.

Resolutions Eulogize the Judge.

The resolutions of endorsement were offered by William Murray, an attorney of Troy, who eulogized Judge Howard in a speech which was received by the committee with great applause.

The resolutions, which were unanimously adopted, were as follows:

Honorable Wesley O. Howard having served faithfully upon the bench of the supreme court of the Third Judicial District of the state of New York for the past fourteen years, to the general satisfaction of the people; and the members of the bar of the Third Judicial District having presented petitions, practically unanimous, requesting his renomination and having certified to his fitness, fairness, learning, impartiality and judicial poise; and the Democratic county committee of Rensselaer county believing that judicial capacity, integrity and experience should be rewarded and that the judiciary should be maintained secure in its independence of politics and not embarrassed by party strife or dragged into political contests;

Therefore, following the action of the Democratic party of this Judicial District in 1915, at which time it indorsed the renomination of Justice Cochrane, a Republican; and this committee recognizinz Judge Howard's uprightness, independence, learning, experience and general fitness for the bench;

Resolved, that we advise Judge Howard's nomination by the Democratic party of the Third Judicial District; and we recommend to the Democratic Judicial Committee of this district and to the enrolled Democratic voters of the district, that he be supported at the ensuing primaries for nomination to the position of justice of the supreme court.

The Committee's Officers.

The committee organized by reelecting John P. Lynch, Judge of Troy, chairman; John J. McCormick, Clark A. Waterbury and James H. Liney, secretaries; John J. Ryan, treasurer; Andrew J. Connors, sergeant-at-arms.

Members of the judiciary committee are James F. Byron, William H. Murray and John P. Kelly.

Hon. Joseph J. Murphy was elected chairman of the executive committee and John J. King was elected chairman of the city committee of Troy.

ABOUT THE FOLKS.

Mrs. Scott D. Hornbeck of Linderman avenue is recovering from two weeks' serious illness.

Miss Elizabeth Taylor of Hasbrouck avenue will spend the next few weeks in Jersey City and Atlantic City.

Mrs. Fred Pruden of Kingston has been spending the past few days with her son, Ray Pruden and family in Stamford.

Miss Edith Baldwin of Pine Hill, who is in training for a nurse in the Methodist Hospital, Brooklyn, is ill with scarlet fever.

Mrs. Howard Gillespy of Saugerties, who has been the guest of Dr. and Mrs. Spencer Lyman Dawes at their home on Sate street, Albany, has returned home.

Mrs. George W. Van Anden, Jr., of 76 Main street, has returned to Virginia with her brother, Ernest Green, and his daughter, and will make a short stay with them at their home there.

Mrs. Martin J. McHugh of West O'Reilly street, is visiting her daughter, Mrs. G. W. Greaver, in Detroit, Mich. Upon her return trip, Mrs. McHugh will stop off in Binghamton to visit relatives.

AUTOMOBILE NOTES.

The constitution and bylaws of the Kingston Automobile Trade Association were adopted at a meeting held at the garage of George J. Schryver Wednesday evening. The association will hold another meeting at the some place at eight o'clock this evening.

According to detailed advices now arriving from the border, Dodge Brothers' motor cars have played a prominent part in the invasion of Mexico in pursuit of Villa. When General Pershing led his troops across the border he traveled in a Dodge Brothers' motor car, and four other touring cars were used in the transportation of supplies. These cars have, of course, been since supplanted in this work by the big trucks shipped to Mexico but the touring cars are still in use by the army. According to the transportation department they have made wondeful records in the desert travel after the fleeing Mexican bandit.

NO HUDSON SHAD RECEIVED YET

No Hudson River Shad Have Been Caught so Far This Season Due to the Roily Condition of the Water in River—Southern Shad Being Sold.

So far this season no succulent Hudson river shad have been caught due to the roily condition of the water in the river. The water is also very cold, which is said to also be a season for the shad not running yet. The only shad on the market is being received from southern points.

David Basch, the Ferry street "shad king," said this morning that while he expected the shad season might be a little late, due to the condition of the water in the river, yet he was of the opinion that when the shad began to run that there would be plenty of the fish caught.

The fishermen along the river front will not be caught unprepared when the first run of shad starts, and they expect a good market for their catch.

PORT EWEN.

Port Ewen, April 13.—Captain and Mrs. George H. Colville of Jersey City were guests of Mrs. Oswald Neher on Bayard street and also called on Mrs. Christena Warner on Broadway. Captain Colville is very much impressed with this village and anticipates locating here in the future.

Lester Eckert of New York city spent Wednesday with his friend, Jeremiah Hamilton, on Salem street.

Hotaling Brothers, contractors and builders, are building an addition to the residence of Christopher Ricks on Salem street.

A minstrel show, given by the Y. M. C. A. of Kingston, will be held in Pythian Hall Monday evening, April 17, for the benefit of the choir of the Reformed Church; funny end men, ladies' chorus, foot solos, club swinging and Highland fling. Doors open at 7:30; performance begins at 8 o'clock. Admission, adults 15 cents and children under 12 years, 10 cents. This performance was given in Kingston recently and some of the people are laughing yet.

Miss Hattie Eckert of Union Center spent Tuesday with Mrs. Daniel Van Leuven on Broadway.

Charles Zeak is moving from the residence of Dr. J. A. Decker on Broadway to the residence of Mrs. Lillian Elsworth on Broadway.

Mid week prayer service will be held in the Reformed and Methodist Churches this evening at 7:30 o'clock. These meetings are very interesting and helpful and all who can are urged to be present.

House cleaning is the order of the day in this village.

The many friends of Miss Ella Lapine will be pleased to hear she is improving from her recent illness.

Friday evening, April 14, will be ladies' night at the Castle Hall of Hope Lodge, No 65, Knights of Pythias, at which time the families of the members, and all widows and their families of deceased members are cordially invited to be present. A short business session will be held, after which the doors will be opened for the reception of the guests. An entertainment will be rendered, consisting of vocal and instrumental music, refreshments will be served, and a social evening enjoyed. As this will be the last social evening held this season, a large attendance is expected.

On the evening of Easter Sunday the choir of the Reformed Church expect to render the beautiful cantata, "The Resurrection and the Life," by Ira Bishop Wilson. All those who enjoy good music, should be present at this session.

If you want to grow healthy and fat without the aid of a doctor's prescription or the necessity of dieting, come to the minstrel show to be given by the Y. M. C. A. Minstrel Club of Kingston in Pythian Hall on Monday night, April 17. Original jokes, funny end men, ladies' chorus, Highland fling. This performance was presented to a Kingston audience some time ago and some of them are laughing yet. For the benefit of the choir of the Reformed Church. They need your patronage to provide new music to sing to you later.

There will be a meeting of the Ever Ready Club at the home of Mrs. C. Zimmerman at 8 o'clock this evening.

FORGOT TO LEAVE KEY.

Husband Had Key and Mrs. Samuels Had Trouble Opening Store.

Early this morning D. Samuels, the Strand fruit dealer, left town for a business trip to New York city and in his hurry to catch his train he went off forgeting to leave the key to the store door with his wife, who, when she went to open up the store, found that the door was securely locked and there was no way of entering the store.

Her predicament was soon noticed by business men along the Strand when they appeared to open up their stores for business and they willingly volunteered their services and advice as to the best method to pursue in opening the locked door. Policeman Bernard O'Neil, who was on that beat also came to Mrs. Samuel's assistance and borrowed a number of keys in an attempt to unlock the door. No key, however, could be found to unlock the door. Finally after many vain attempts several of the men with the aid of a screw driver loosened the lock and forced the door.

Later repairs were made to the lock and the problem will be, unless Mr. Samuels returns this evening, whether to lock the door or keep open until he does return.

$100 For A Letter

Other cash awards for letters telling why RYZON, The Perfect Baking Powder, should be in every household

So many friends have sent us good RYZON Recipes and new suggestions of what we might say in our advertising, and so much interest was shown in the RYZON Recipe Contest, that it occurs to us to offer a similar award for the best ideas of practical cooks for interesting new friends in using RYZON, The Perfect Baking Powder.

Send us your idea as to the best way to present RYZON to housewives—the arguments you would use in talking to your friends about RYZON'S superiority without criticism of other baking powders, all of which have some merit.

We will give the following awards:

$100 cash for the best idea.
50 cash for the second best idea.
25 cash for the third best idea.

$5 cash for each and every idea which is selected as worthy of use.

The judges will be: Mr. Benj. T. Butterworth, Advertising Manager, New York Times; Mr. H. N. McKinney, of the firm of N. W. Ayer & Son, Advertising; Mr. W. H. Nichols, Jr., President General Chemical Co.

Contributions will be judged strictly on originality and advertising value. English and composition will not be judged—only the idea itself will be considered.

To *every* person who participates in this contest we will mail free a copy of the new RYZON Baking Book, the first complete authoritative book on baking, edited by Marion Harris Neil and priced at $1.00.

We cannot answer any letters requesting further information about this contest.

This advertisement only appears once. Act upon it now.

Please observe these requirements:

1—Your ideas must be written in 100 words or less.

2—No art work or pictures will be considered. We want the common-sense thoughts of housewives and practical cooks in plain writing.

3—No professional advertising writers will be eligible for the prize awards.

4—Ideas are more important than the words used to express them. You don't have to be a fine writer if you have the idea. What we desire most is your reason for believing RYZON is superior and how you would convince others.

5—No criticism of any other baking powder will be allowed.

6—This offer closes on May 1st, 1916.

Here is a brief summary of the points which have been included thus far in advertising RYZON

1—RYZON, The Perfect Baking Powder, is made with pure crystallized monosodium phosphate, a new and better phosphate.

2—Phosphates are found in most of our natural foods, and are necessary to human life

3—RYZON is produced by a patented process which makes it keep and insures uniform results.

4—Expert cooks find that because RYZON is pure and highly efficient, a little less of it does better work.

5—The purity, strength and healthfulness of RYZON were investigated and approved by the leading food authorities before RYZON was placed on the market.

6—RYZON was tried by many of the leading domestic science teachers and institutions, with the *unanimous* report of better baking results.

7—In New York, most of the leading hotels and clubs have adopted RYZON strictly on its merits.

Address all manuscripts to

RYZON ADVERTISING CONTEST
GENERAL CHEMICAL COMPANY
25 Broad Street, New York

REV. LEONID TURKEVITCH & GEN. PHILP NEWTON. ©INTL. FILM SERVICE.

FIFTEEN AMBULANCES FOR RUSSIAN SERVICE CONSECRATED BEFORE LEAVING FOR FRONT.

New York, April 13.—Fifteen automobile ambulances destined for early service on Russian battlefields have just been consecrated here with impressive ceremonies. The Rev. Leonid Turkevitch, rector of the St. Nicholas Cathedral (Greek Catholic) presided at the ceremony and sprinkled the cars with holy water. Among the interested spectators was Gen. Philip Newton, the American recently brevetted by the Czar.

One of the cars is the gift of W. K. Vanderbilt and another is the gift of M. Sergey Friede. The remaining thirteen were bought with subscriptions raised by the American Hospital and Ambulance in Russia, which has headquarters here.

FLOWER LECTURE VERY EDIFYING

A fair sized audience, made up of both high school boys and girls and grown persons, attended the lecture on "The Mysteries of the Flowers," given by Herbert A. Faulkner, at the high school on Wednesday afternoon, and were held spellbound by the marvels which he so interestingly unfolded. Mr. Faulkiner was introduced by Superintendent M. J. Michael, who announced that the lecture was really carrying on the work of the noted botanist, Hamilton Gibson, in the presentation of his chart. Through the instrumentality of the Ulster Garden Club, and in behalf of the school children of the community, this lecture was being given. Mr. Michael also called attention to the fact that again, the Ulster Garden Club was taking up work of home gardening among the school children, thus inculcating a love for the beautiful as found in flowers and the principle of frugality in the raising of vegetables for home consumption. They will, as last year, offer prizes for the best gardens, along certain specified lines.

Mr Faulkner began his lecture with the fully appreciated statement, as far as gardeners are concerned, that nature abhors a garden almost as much as she abhors a vacuum, and thwarts one's efforts gardenward, in countless ways. "We are met at every gap and style by Dame Nature," who through belated springs, and early falls, making a too short season; by means of insect pests, and drought or too much rain, hinder the work from seed-planting to maturity. In spite of this the lecturer said gardening called for some cardinal virtues, certainly hope for results, faith in seed and soil and sun, and charity toward the insects—and one's neighbors.

Going back to pre-historic days, Mr. Faulkner, told interestingly of the first vegetable growth, the "Horse-tail," mammoth in size and crowned, not with a blossom, but a flower-like growth containing the spores that made for reproduction. It was a fact to be noted, that flowers, birds and insects came into being simultaneously, nature having a reason for this which would appear later in the talk. From the very first, there was the struggle for existence in the plant world and the insect world, even the insects having to work for a living. The speaker likened the flowers to little shops, and the insects to purchasers at these shops. And there were many gay posters hung out by the tiny shops, thus advertising their wares of nectar. Then, too, these little shops had many a trick of the trade with which to capture their customers. All this business between the flowers and insects and birds was carried on in the interest of cross-fertilization or cross-pollination. Colored lantern slides were then shown, making clear what was meant by pollination, the intermingling of the pollen, or powder from the stamens and pistils of the flowers. There is such a thing as wind pollination, but it is rare and very expensive. It was stated that the pollen from the forests of pine trees would be wind carried for miles, and literally swept up by bucketfulls on distant ships, in tropical regions, while experiments proved the air was full of the pollen at a great altitude. Yet the waste in cross fertilization in that one case was enormous. Indian corn was another similar example. The bees and other insects and birds were really necessary to the covering of the earth with strong, beautiful and useful flowering plants. Through color, nectar and fragrance, the flowers advertise their wares.

By means of the colored lantern slides, some of the gay "posters," of the nasturtium, pansy, and rhododendron were shown. In other plants, there were found little "landing places," or "door steps," for the insects to light upon, and find entrance to secure the nectar, as was seen in the sweet pea, etc. Again some of the flowers were provided with marvelous rain protections, which kept the sweets within dry during showers and rain. After showing the lantern slides, the charts were shown, and they were no dry, uninteresting drawings or diagrams on paper or card, but almost the living, flower with its visiting bee, moth or humming-bird, of course greatly enlarged. By the cleverest devices the insects entered these flowers and procured their nectar, carrying away with them the staminate pollen to be lodged in some other flower of the same sort upon the anther of the pistil. To see the bee enter the garden sage, shaking down upon his back as he entered, the pollen, then slipping out, and in so doing closing the tiny trap covering the anther, that there might be no fertilization in the same flower, was equally in wonder, only by the arrangement whereby entering the next flower, this same little trap-like bit of flower, was opened and acted as a scraper to take off the pollen and mix it with that of the pistil.

The trumpet creeper and its one customer, the humming bird was similarly shown, exact in every detail, even to the dropping of the yellow pollen on the head of the visitor. Another miracle was transacted in the milk-weed, whereby Mr. Bee, often became trapped, by catching one or both of his hind feet in the tiny pincer-like pollen receptacles, or else carried the same away with him to be loosened as he entered the next milk-weed blossom. The orchids were shown to be absolutely dependent upon the insects for their reproduction, and there was shown the clever device of the sac pocket into which the insect entered, to and himself caught unless winning his release through a narrow way to the top of the flower, thus gathering the pollen mass for the next flower. Other flowers were shown, and these marvels of nature were found to be far more amazing and fascinating than any fairy tale. Throughout, Mr. Faulkner was listened to with the closest attention and interest.

Successful Festival.

The annual spring fair and festival at Trinity M. E. Church came to a very successful conclusion on Wednesday evening, first with a bountiful supper prepared by the ladies, then an entertainment entitled "The Feast of the Little Lanterns" in which twenty young ladies took part, held a large audience entranced with their songs, pretty costumes and perfect portrayal of a Chinese princess in her beautiful garden, surrounded by her pretty maids, with all due praise to those who were assigned to represent the leading characters, and presented them perfectly, everyone acting their part exceedingly well, the audience applauding frequently. After the entertainment the members and friends of the congregation, with a goodly number of people representing neighboring churches, lingered to spend a social hour. Many greeted the Rev. P. C. Weyant, the recently appointed pastor of the church, with wishes for a successful pastorate. Mr. Weyant in talking over plans for the year expressed his readiness to enter into the work with fervor. Many of the members expressed their confidence that the coming conference year would be one of great activity and spiritual uplift in this church.

German Plotter Confesses.

By Telegraph to The Freeman.

New York, April 13.—Following a confession by Captain E. W. A. Charles von Kleist, one of the four Germans arrested in the nation-wide plot to destroy at sea vessels carrying munitions to the allies, U. S. District Attorney H. Snowden Marshall this afternoon took charge of the case against the conspirators. Agents of the department of justice are now co-operating with the detectives.

WHITMAN VETOES A LOCAL BILL

Characterizes the Bill to Advance Under Sheriff's Salary From $1,300 to $1,600 a Year as Unnecessary Legislation.

By Telegraph to The Freeman.

Albany, April 13.—(Special.)—In a memorandum made public today, Governor Whitman sets forth the following reasons for having vetoed the bill to increase the salary of the deputy sheriff of Ulster county: "This bill increases the salary to be paid to the deputy sheriff of Ulster from $1,300 to $1,600 per year. This bill is a good illustration of unnecessary legislation.

"Since 1911 the county law has provided, under section 12, sub-division 5, that the board of supervisors of a county have the power to fix the amount and the time or manner of payment of the salary or compensation of any county officer or employe, except a judicial officer, notwithstanding the provisions of any general or special law fixing the amount of such salary or compensation, or the time or manner or payment.

"It will be observed that under the provisions of the statute above referred to the entire authority to fix salaries, such as is provided by this bill, is now lodged with the board of supervisors, the county legislature of a county—and in view of this fact the legislature ought not to be burdened with legislation such as is proposed by this bill."

The bill was sent to Senator Walton by the Ulster county board of supervisors, which adopted a resolution favoring the increase.

SAUGERTIES.

Saugerties, April 13.—Mrs. H. V. Shader of MacDonald street will enter the employ of J. Lock at Cairo for the summer season.

Wilbur Lowe and family have vacated the Styles house on Allen street and moved to Barclay Heights. Mr. Lowe will be farmer for H. J. Shroeder.

Mrs. John Washburn of John street had as her guests Matta Zuchain Camp Fire Girls of Trinity Church to witness the "Heart of Maryland" shown at the Orpheum Theater on Tuesday night.

Miss Sarah Osterhoudt of Mount Marion has entered the employ of Byron L. Davis's law office on Main street. Miss Osterhoudt is a Spencer graduate.

Rev. Thomas H. Baragwanath, D. D., pastor of St. James's M. E. Church, Kingston, and Rev. Richard E. Bell, D. D., district superintendent, visited in town Tuesday.

R. J. Shannon and family of Barclay Heights left on Wednesday for California, where they will reside.

John McKeefrey of Brooklyn visited in town on Wednesday.

George S. James is confined to his home on Market street with injuries he received while riding his motorcycle.

Will Overbagh, who formerly conducted the Centerville Hotel, has leased rooms in the Porter building on Main street and will reside there with his family.

Stocking the Streams.

The Ulster County Fish and Game Association will plant 40,000 trout in the waters of the county tomorrow, the young fish being supplied by the state hatcheries at Margaretville. They will be put in streams at the following places: Big Indian, 15,000; Shandaken, 5,000; Shady, 5,000 Kerhonkson, 5,000; Highland, 10,000. More will be distributed later in the season.

HIGHLAND MEN IN CRASH.

H. J. Pratt Painfully Bruised and Supervisor Schantz Shaken Up.

In a driving rain storm, a head on collision between two automobiles occurred at 8 o'clock Tuesday night on a highway near Esopus creek, in Ulster county, with the result that Harcourt J. Pratt of Highland, who was in a car with Supervisor Philip Schantz, was flung 15 feet and painfully bruised. Mr. Schantz was uninjured, remaining seated in the car.

The name of the man driving the other car was not learned, but it is said he was from Port Ewen and was badly cut about the face when the crash broke the glass in the windshield of the colliding autos. The stranger was operating a touring car, while Mr. Schantz drove a Ford runabout.

The Highland men were returning from Kingston to their home town after attending a meeting of the Democratic county committee of Ulster.

Fortunately the cars were not traveling at a high rate of speed. The rain dimmed the windshields and this, together with the glare of the headlights, led to the crash. Both cars were rather severely disfigured.

Dr. Ross of Port Ewen came along soon after the accident and attended to Mr. Pratt's cuts and bruises, after which he took him home, accompanied by Mr. Schantz. The Ford is now in Louis Smith's Highland garage for repairs.

Curtis Wins in Sullivan.

John T. Curtis was elected chairman of the Republican county committee of Sullivan county on Wednesday. He was opposed by M. J. McGibbon, who is the member of the state committee from Sullivan county. Mr. Curtis is the leader of the so-called Whitman branch of the party. Mr. McGibbon voted against the re-election of Frederick C. Tanner as state chairman last Saturday.

Just for Practice.

The Freeman baseball nine will submit the baseballers of the high school to the acid test Saturday afternoon at the athletic field when they will cross bats for a little practice encounter. The high school squad has been going through the preliminaries for a week and ought to be in pretty good shape.

Two Dogs Killed.

Two coach dogs were killed by autos Wednesday afternoon. One of them belonged to Stenographer William Glass of the district attorney's office and was killed on Broadway. The other was injured on Main street near Clinton avenue and was shot by Policeman Fout to end the animal's suffering.

Old K. A. Almost Gone.

Old Kingston Academy is nearly razed to the ground. But a few bare walls remain standing and the work has progressed rapidly since the last touch of cold weather. According to the contract, the work must be done by April 15.

Elected a Director.

At a meeting of the board of directors of the Rondout National Bank on Tuesday Charles R. O'Connor was elected a director to fill the vacancy caused by the death of Ex-Mayor A. Wesley Thompson.

EIGHT CENTS A QUART

Grade A Milk Pasteurized---Delicious Flavor---Best Cream Line---No Increase in the Price for the High Grade

The Kingston Creamery is now pasteurizing Grade A Milk and delivering to regular customers. All new customers that have been solicited will be served beginning Monday, April 17, 1916.

Visitors welcome at the Creamery at all times.

BROADWAY CASINO 3:00 7:15 9:00 P. M. TRIANGLE PLAYS, 10c

TRIANGLE-KAY BEE HENRY WOODRUFF IN "THE BECKONING FLAME"

Henry Woodruff starred in East Indian drama. Distinguished player has the clever support of Tsuru Aoki, a Japanese actress, in "The Beckoning Flame."

TODAY

Indian Rajah helped stage this Ince play. Prince Surrey saw to it that "The Beckoning Flame" represented accurately the life of the Orient. Perhaps no play has ever been produced in which such pains were taken to preserve the atmosphere and the real representation of typical Oriental streets and interiors as in the Ince-Triangle drama of India called "The Beckoning Flame."

TRIANGLE KEYSTONE.

Thrills emphasize laughs in "A Modern Enoch Arden." Spectacular scenes of a shipwreck at sea during a hurricane, a thrilling rescue of a child from a runaway motorboat, an escape from sudden death when a house first burns down and then blows up—these are a few of the thrills with many amusing situations thrown in which occur in the Triangle-Keystone "A Modern Enoch Arden."

3:00, 7:15 9:00 AUDITORIUM 3:00, 7:15 9:00

Y. M. C. A. BUILDING

NOTE THE PRICES: Afternoon 5c, Any Seat. Night, Balcony 5c, Orchestra 10c

TODAY Pathe Presents 'The Galloper' With Clifton Crawford and all star cast.

TOMORROW Equitable Presents "THE PAWN OF FATE" With Geo. Beban, who starred in "The Allen"

Coming Saturday—"The Woman in 47," with Alice Brady

PARAMOUNT PICTURES V-L-S-E ORPHEUM BLUE BIRD and WORLD'S FEATURES

Matinee 3:00 P. M. Evenings 7:15 and 9:00—10c

TONIGHT---Mary Fuller in a wonderful picturization of the famous play ---TONIGHT

"The Strength of the Weak"

A BLUE BIRD FEATURE

COMING--Monday, April 17th--COMING--ONE DAY ONLY

OFFICIAL MOVING PICTURES

WILLARD vs. MORAN

MILLION DOLLAR CHAMHIONSHIP BOUT

FOUR Shows---Matinee 3 P. M., 15c---Night 6:45, 8:15, 9:30, Balcony 15c, Orchestra 25c

KINGSTON OPERA HOUSE

City's Best People Flock to See

WILLARD-MORAN

25c Any Seat

Pictured in every move and gesture of the World's Greatest Heavy Weight Championship Combat

Clean, Instructive, Thrilling --- The Year's Motion-Picture Sensation

"THE WORLD MAY NEVER LOOK UPON ITS LIKE AGAIN!"

The Contest of the Century

Any Show 25c

WILLARD Foremost Challenger

Perfect Champion MORAN

SATURDAY 2:30, 7:15 and 9 P.M.

Most Perfect and Gripping Motion-Pictures Ever Made. A Liberal Education in Physical Culture

Classified Advertisements

ONE CENT A WORD

Classified advertisements in this department will be inserted at the uniform price of one cent per word for each insertion. Advertisements after one month, one-half cent per word will be charged. No advertisement less than 15 cents. Orders may be left at the following places:

CHARLES W. CARD, Port Ewen, N. Y.
GEO. W. MOORE, 880 Broadway.
WM. MC MULLEN, Ellenville, N. Y.
WILLIAM O'REILLY, 959 Broadway.
C. STRUBEL, 742 Broadway.
O. H. SIMPSON, 630 Broadway.
FREEMAN BRANCH OFFICE, 300 Fair Street.
FREEMAN, Downtown, 3-5 Broadway.

One Cent Per Word

No Advertisement Less Than 15 Cents.

TO LET.

TO LET.—House, with all improvements, 59 Green St. Modern, well lighted offices at 272 to 282 Fair St. House, 112 Foxhall Ave.; flat, 26 St. Mary's St., and flat at 366 Broadway. House, 35 Lindsley Ave. Estate of John N. Cordts.

TO LET.—House, 189 Pine St., between St. James St. and Maiden Lane; 11 rooms and bath; all improvements. Inquire 203 Fair St.

TO LET.—6 room flat; all improvements. 167 Henry St.

TO LET.—House, 39 Van Buren St. Tel. 15-W.

TO LET.—For summer or year, eight room cottage on state road, near station. Jas. Gaddis, Lake Katrine.

TO LET.—House, 194 Emendorf St., 8 rooms and bath. Inquire M. S. Teller, 280 Wall St.

FOR RENT.—My place, consisting of six acres, with usual buildings and considerable fruit; one mile west of Stone Ridge on state road. Susan A. Van Leuven, Kyserike, N. Y.

TO LET.—House, 7 rooms; all improvements. Inquire 25½ Green St.

TO LET.—House, 1 Ponckhockie St., 10 rooms, all improvements. Joseph L. Fowley Estate, 271 E. Strand.

TO LET.—Six room house. Apply 30 Summer St.

TO LET.—House, 772 Broadway and Albany Ave. D. Joseph Murphy Co.

TO LET.—House, 47 W. O'Reilly St. Inquire John Lang, 114 Hunter St.

TO LET.—Small garden plot. Inquire 41 O'Reilly St.

TO LET.—4 or 5 nice rooms. O'Reilly's, 530 Broadway.

TO LET.—From May 1, the corner office in Masonic bldg., lately occupied by J. D. Kline, broker. A. & M. Atkinson, 50 Spring St.

TO LET.—House, 7 rooms; all improvements; 76 Cedar St. Inquire 25½ Green St.

TO LET.—Two flats; all improvements. 94 Downs St.

FOR RENT.—House, 207 Washington Ave., all improvements. Inquire 193 Clinton Ave., or 'phone 502-W.

TO LET.—Second floor flat; heat and improvements. 33 Furnace St.

TO LET.—8 acres lowland. Apply Mrs. Geo. Freer, 63 Manor Ave.

TO LET.—Unfurnished rooms. 87 Green St.

TO LET.—From May 1, one of Dr. Conselly's cottages on Franklin St. Apply 98 Fair St.

TO LET.—Flat; new; 108 North Front St.; also garage at 150 Fair St. Inquire at 150 Fair St.

TO LET.—Flat. Downs St. 'Phone 1093-W.

TO LET.—Half of double house, 135 Downs St., 6 rooms, bath, gas. 189 Clinton Ave.

TO LET.—Rooms. 12 Linderman Ave.

TO LET.—Whole or part of modern house, furnished or unfurnished. 10 Maiden Lane.

TO LET.—156 Washington Ave. 'Phone 308-J.

TO LET.—Flats to rent. 71 Albany Ave.

TO LET.—Building, corner Mill and Ann Sts., now occupied as saloon. John J. White.

TO LET.—Two nice offices in the Burgevin building, Fair and Main Sts.

TO LET.—Furnished from May 1st, Leventhal flat, corner St. James and Wall Sts. All improvements. Tel. 413-J.

TO LET.—Brick house, 249 Washington Ave.; 11 rooms, modern improvements. F. S. Thompson, Washington Ave. and Pearl St.

TO LET.—Flat. 29 Liberty St.

TO LET.—From May 1, dwelling No. 35 Lafayette Ave., city. Particulars from A. Guigon, 276 Fair St.

TO LET.—3 flats. Inquire A. H. Glidersleeve, 618 Broadway.

TO LET.—House, 6 rooms, all improvements, 106 Elmendorf St., rent $25. Inquire 110 Elmendorf St.

FOR RENT.—Crosby residence at No. 112 W. Chestnut St.; all improvements. Inquire at 574 Broadway.

TO LET.—35 Janet St. Inquire 29 Janet St. Telephone 1739-W.

POSITION WANTED.

YOUNG man 18 wants work, whole or part time; best references. 'Phone 986-M.

NEAT, colored woman, wishes position by day or week; best references. 350 Broadway, Kingston.

WANTED.—Position on farm at spraying, pumping, sawing wood, churning, running washing machine, cream separator, feed grinding, etc. Address Mr. New-Way Engine, c/o Canfield Supply Co., Strand and Perry St., Kingston, N. Y.

WANTED.

WANTED.—By experienced man, work at gardening, cutting lawns, trees or any other work. Jerry Merritt, 23 Liberty St.

WANTED.—Horse, to be used on farm and road; weight about 1,000. 'Phone 74-F-24 Kingston.

WANTED.—Harts Mountain, good American canary; must be young and good singer. Apply Mrs. C. O. Sahler, 61 Wall St.

WANTED.—Boarders. 11 Strand.

WANTED.—To buy, second hand clothes. 'Phone 1080-W.

WANTED.—Aged or invalid person to board and care for. Mrs. Thayer, 97 Fair St. 'Phone 986-M.

WANTED.—Experienced sumers and machine and mill operators. Steady work and good wages. Apply at once, Fuld & Hatch Knitting Co., Albany, N. Y.

WANTED.—Young men and young women for live proposition. Apply E. M. Van Ness, 304 Fair St., Kingston.

WANTED.—Help. Ulster Employment Agency, 326 Clinton Ave. Tel. 1224-R.

One Cent Per Word

No Advertisement Less Than 15 Cents.

LOST.

LOST.—Autos number plate, A15-241. Van Wagenen's, Wall St.

LOST.—French brindle bull dog; lost about 10 days ago. Return to 43 Spring St.

FOR SALE.

FOR SALE.—Second hand furniture, parlor stoves and ranges. I furnish all kinds of stove repairs. Highest prices paid for second hand furniture and stoves. Morris Kaplan, 66 North Front St. Tel. 661-J.

FOR SALE.—Eggs for hatching, from choice pen of the famous Mattied Anconas, $1.00 per setting. Benton, 12 Ardsley St.

FOR SALE.—At a sacrifice in order to close an estate, property known as United States Hotel, situate at the corner of Broadway and Greenkill Ave., Kingston, N. Y. For particulars inquire of owner, Charles C. Abeel, Catskill, N. Y., or his attorney, V. B. Van Wagonen, 32 Main St., Kingston, N. Y.

FOR SALE.—Special bargains in used cars. Chevrolets, Imperial, Everett; one light delivery truck; one two ton truck, good as new. Stryker & Touman's Garage, 75-77 Furnace St., Kingston.

FOR SALE.—Kerr house. 33 Abeel St.

FOR SALE.—Ideal farm, 115 acres, 6½ miles from Kingston, near large town and creek, about 100 acres tillable, good apple orchard and other fruits, 9 room house, large barn with basement, wagon house and garage; good wells and springs; state road leading to this farm. Possession given immediately. Only $3,500. M. A. Reis, No. 505 Broadway, Kingston, N. Y.

FOR SALE.—14 room house, lot 100x151, barn, chicken house, nice fruit, good condition; only $1,300. 12 room, 2 family house, lot 80 ft. front on improved street, in good condition. $3,000. M. A. Reis, No. 505 Broadway, Kingston, N. Y.

FOR SALE.—1 oak bed room suit. 233 Smith Ave.

FOR SALE.—Private sale of furniture and other contents of the Holland House, beginning April 11, from 9 to 5. 77 Main St.

FOR SALE.—Remington typewriter No. 7, good as new. Write Martin Roberg, Box 12, Esopus.

FOR SALE.—Single comb White Leghorn hatching eggs, from heavy strain of layers, yearlings, weight 6 lbs., $3.00 hundred. Wm. H. Hornbeck, High Falls.

FOR SALE.—5 room house, in good condition, the lot contains nearly 1¼ acres, with 400 feet water front; price $900. P. O. Box 365, Kingston, N. Y.

FOR SALE.—4 Holstein bulls, 1½ years old. P. D. Smith, Modena, N. Y.

FOR SALE.—Clam chowder, on Friday; 15 cents quart. 327 Broadway. 'Phone 1580.

FOR SALE.—5 passenger Maxwell car, in first class condition. 112 Hone St.

FOR SALE.—Bicycles, new and second hand; at any old price. Van Amburgh, 118 North Front St.

FOR SALE.—Automobile delivery car. 'Phone 699-R. 67 Hasbrouck Ave.

FOR SALE.—Genuine Maine seed potatoes, Irish Cobblers and other varieties. Edward T. McGill.

FOR SALE.—A fresh Jersey cow. Julius A. Jahn.

FOR SALE.—Show cases and tables, cheap. 12 Hasbrouck Ave.

FOR SALE.—One complete set carpenter tools. 33 Staples St.

FOR SALE.—On account of leaving town, will sell 8 room house, all modern improvement, near both trolley lines; price $3,400. Will take mortgage on same for $2,000. Address "Owner," Uptown Freeman.

FOR SALE.—7 room house, large lot, 52 x 150; all kinds of bearing fruit; good residential street, near Broadway; uptown section; price $2,300. Address "W. H." Uptown Freeman.

FOR SALE.—All kinds of household furniture; private sale. 39 Van Buren St.

FOR SALE.—7 foot wall mirror, with frame. 253 Wall St.

FOR SALE.—Bungalow, just completed; 7 rooms, hardwood trim; all appointments, grand river view; one acre land. D. Van Leuven, Port Ewen.

FOR SALE.—Yearling heifer, good blood, and full blooded Berkshire boar. C. Wood, Box 57, Hurley Crossroad.

FOR SALE.—Just finished, new house, 154 TenBroeck Ave., all improvements; small payment down, balance like rent. Osterhoudt & Dykman.

FOR SALE.—Guaranteed sanitary laundry trays, wholesale; good seconds at retail; also cement blocks, sills, chimneys, caps, etc. Adams, Field Court.

FOR SALE.—Farms, all sizes and prices. M. A. Reis, 505 Broadway.

FOR SALE.—Steamer "Elihu Bunker" will be sold at public auction at Mansion House, April 15, 1916, at 2 o'clock. Willard Blodgett, Executor.

FOR SALE.—Gas range. 192 Downs St.

FOR SALE.—Good bed room furniture. Mrs. William Haver, 61 Green St.

FOR SALE.—Rudd heater. 'Phone 666-W or 1197-W.

FOR SALE.—Cozy cab and doctor's Stanhope wagon; also 2 sets single harness. Donald Decker, Port Ewen.

FOR SALE.—White Leghorn hatching eggs, at $4.00 per hundred. Frederick Davis, Stone Ridge.

FOR SALE.—Horse, weight 900, gentle, good reader; fine ladies' horse; good all-around family horse. Some one gets a bargain. A. DuBois, Chichester.

FOR SALE.—Studebaker, 4 passenger automobile, in thoroughly good condition, at a reasonable price. Inquire at Bengartz drug store, 358 Broadway.

FOR SALE.—Thompson and Bradley Barred Rock eggs from prize winning stock, $2.00 for fifteen. E. Miller, Highland, N. Y.

FOR SALE.—I will sell for the next 15 days dry hemlock lumber, mill at Willow; clean up job; leaving town; $16 thousand. N. B. Van Wagenen, Willow. 'Phone 11-F-2 Phoenicia.

FOR SALE.—Hatching eggs, from Rose Comb Brown Leghorns; Kulp and Lamson strains. E. J. Ritch, Kingston. 'Phone 1462-W.

FOR SALE.—Ladies' massage or hairdressers' chair and manicure table, in good condition; low price. Caris Store, Kingston, N. Y.

FOR SALE.—Double harness. 652 Broadway.

FOR SALE.—The Wolven homestead, 27 Crown St.; lot 40 ft. by 160 ft.; frame, brick filled building, eight rooms and bath; hot air furnace, coal and gas range in kitchen; modern plumbing. Apply to A. T. Clearwater, Ulster County Savings Bank Building, Kingston, N. Y.

FOR SALE.—Hotel, corner of Delaware Ave. and North St.; going out of business on account of death. Inquire of Mrs. Michael Donahue. 'Phone 336-J.

FOR SALE.—Barber shop, good business; ambitious man can double; good reason for selling. Address "Barber," Uptown Freeman.

FOR SALE.—Rumsey 8 h. p. gasoline vacuum cleaner, mounted on truck; nearly new; ready to use. Inquire Feldman, 112 Broadway. 'Phone 123.

LIFE AND CHARACTER READING

April 13

The woman of this birthdate has a horoscope which indicates a fickle nature, inclined to jealously and suspicion and of strong passions.

This woman is also generous although she demands a great deal of her friends.

She loves the beautiful in art, music and literature. She has keen intiutive and reasoning powers and would find success at the head of some institution or department of work where her talent for organization would be recognized.

Aries is the governing sign of this birthdate.

The birthstone is a diamond or an amethyst.

A happy marriage will be made with a man whose birthdate falls between May 23 and June 19.

The Want Ads present many opportunities for earning money during spare hours.

One Cent Per Word

FURNISHED ROOMS.

FURNISHED ROOMS.—75 Pearl St.

FURNISHED or unfurnished apartments, convenient for housekeeping; rent reasonable. Apply 179 Wall.

NICELY furnished front room on Green St.; references required. 'Phone 1296-W.

FURNISHED ROOMS.—With or without board. The Merritt, 180 Albany Ave.

FURNISHED ROOMS.—80 Pearl St.

OFFICE suitable for doctor or dentist; heat, water, gas and electricity. 'Phone 690-W.

FURNISHED ROOMS.—8 John St.

FURNISHED ROOMS.—301 Washington Ave.

DESIRABLE furnished rooms, with board. 150 Fair St.

FURNISHED ROOMS.—Single or housekeeping. 320½ Wall St.

FURNISHED rooms, 102 Hone St.

FURNISHED rooms with board, 25 Adams St.

FOR SALE OR TO LET.

FOR SALE OR TO LET.—10 room house, 197 Washington Ave., near Pearl. Inquire 42 Crown St.

FOR SALE OR TO LET.—House, 90 East Chester St., 6 rooms, all improvements. Inquire 12 Tubby St.

FOR SALE OR TO LET.—8 room house and bath, Saugerties Road. Daniel Krusher.

MISCELLANEOUS.

FRANKLIN car to hire. $2 per hour. Goodrich Garage, 112 Hone St. 'Phone 1265-M.

MORAN Business School, Burgevin Building. Each student receives individual instruction from expert teachers. Ask us what we can do for you. Enter any time. Day and evening sessions.

FILMS developed, 10 cents a roll. Prints 3 cents up. Sibley Studio, 29 E. Strand.

CARPETS and rugs cleaned with "Clean 'em Right" on floor where they belong. Tel. 1855-J.

MORTGAGE.—Want some one to take first mortgage of $1,700 on new house; 8 rooms; all improvements. Address "Mortgage," Uptown Freeman.

FURNITURE storage. Mouse-proof, sanitary, fire-proof. Frederick C. Winters, Kingston. 'Phone 1482-J., or call Stuyvesant Garage.

ALL makes of storage batteries rebuilt and repaired by an expert. We specialize on caring for batteries during the winter at reasonable rates. Service station for Exide batteries. Stuyvesant Garage.

DRESSMAKING school, 292 Fair St. A. M. Draper.

FURNITURE storage; best in city. Harry P. Carr. 'Phones 1178-J., 5-F3.

KINGSTON Taxicab Service. 50 cents for 1 or 2 persons; day or night. Tel. 541.

PIANOS tuned, $1.50. Marthia, 156 Prospect St. 'Phone 1782-W.

PLUMBING, heating, tinning gas fitting, jobbing promptly attended to. Joseph Pfrommer, 73 Brewster St. 'Phone 869-W.

FEMALE HELP WANTED.

WANTED.—EXPERIENCED OPERATORS; LEARNERS TAKEN. CHARCHIAN SHIRT FACTORY.

WANTED.—Experienced woman for general housework; three in family. Mrs. Robert Lackey, Tannersville, N. Y.

WANTED.—Experienced girl or middle-aged woman, for general housework. 44 Clinton Ave.

WANTED.—Girl for general housework. Mrs. Everett Fowler, 129 Maiden Lane.

WANTED.—Girl for housework. Mrs. Mark O'Meara, 315 Broadway.

WANTED.—A reliable woman for family of two; must be good plain cook; no laundry required; second girl kept. Wages $22 per month. Apply with references, Mrs. E. Wells, Rhinebeck, (village), New York.

WANTED.—GIRLS, IN SEVERAL DEPARTMENTS; STEADY WORK. APPLY U. S. LACE CURTAIN MILLS.

WANTED.—Girls to sew on machines. 4 W. Union St. Schindler.

WANTED.—Experienced sleeve facers. Apply Fuller's Shirt Factory, Pine Grove Ave.

WANTED.—OPERATORS FOR ALL PARTS OF THE WORK; BEGINNERS PAID WHILE LEARNING; STEADY WORK. MILLEN, AIKENHEAD CO., INC., GREENKILL AVE.

WANTED.—At once; experienced operators, all parts of shirt; learners taken. Fessenden Shirt Factory, corner Cornell St. and TenBroeck Ave.

EXPERIENCED OPERATORS. BEGINNERS ALSO TAKEN. PAID WHILE LEARNING. FULLER'S SHIRT FACTORY, PINE GROVE AVE.

MALE HELP WANTED.

WANTED.—Man experienced in grading and sodding; references required. Apply office, Wiltwyck Rural Cemetery, Pine Grove Ave., Kingston, N. Y.

WANTED.—Ambitious party, for the territory of Kingston and surrounding counties, to handle with sub-agents a new scientific invention of exceptional merit; retails for 50 cents; a long wanted necessity in homes where city water is used; first time offered in this part of the state. To right party $200 monthly income and exclusive territory guaranteed. Small investment required for stock to be supplied to salesmen. This is an unusual opportunity for one who wishes to better himself. The inventor will visit Kingston the latter part of this week. Address for interview, "Inventor," Uptown Freeman Office.

SPRING ADV. WRITING.

REACHING out for Spring trade is now the order among live merchants. Let me show you that newspaper readers always appreciate the unusual in advertising. A little clever ingenuity in display, combined with a tactfully worded appeal such as I employ, can be made to reach the eye and hold the attention of many readers who might not be otherwise interested. Why not give my advertising service a trial? George M. Zellmer, care of Kingston Freeman.

DAY'S WAR NEWS AT A GLANCE

Washington—United States will not withdraw forces from Mexico at present, officials believe, following request of Carranza government for withdrawal.

San Antonio—American soldiers fired upon at Parral yesterday. Reports to General Funston did not mention any casualties.

Paris—French artillery prevented another attempt by Germans to assault French positions on Hill 304 northwest of Verdun. German submarine which torpedoed Sussex was sunk.

Washington—President Wilson decided Germany be afforded opportunity reframe and re-issue pledges that international laws be observed by her submarine commanders.

Berlin—Weather conditions hindered operations over greater part of western front. French attack northwest of Compeigne repulsed.

Harwich, Eng.—Two more British steamers submarined.

DAY'S DOINGS IN CONGRESS

By Telegraph to The Freeman.

Washington, April 13.—House met at 11 o'clock.

Senate met at noon and resumed debate on Chamberlain army bill.

House merchant marine committee continued consideration of administration ship purchase bill.

House judiciary committee considered miscellaneous bills.

Senate agriculture committee continued investigation of the alleged sisal trust.

SOCIETY NOTES.

The Tuesday Afternoon Club were entertained this week by Mrs. Elmer Molyneaux. The prize was won by Mrs. Charles Davis.

Ticknor-Connor.

Miss Catherine G. Connor of Alligerville and Robert C. Ticknor of Hanover, N. H., were married at Alligerville on Monday, April 10, by the Rev. William Seiple. They will reside in Hanover, N. H.

Champlin-Peppard.

Miss Anna Peppard, daughter of Mrs. John Peppard of 173 Green street, and Perry Champlin, formerly of Rhinecliff, were quietly married at Waterbury, Conn., several days ago. Mr. Champlin is well known at Rhinecliff and Kingston and is employed by a bridge construction company, at present engaged at Waterbury.

LOCAL DEATH RECORD.

Recent Deaths and Funerals of Persons in This Vicinity.

James Sweeney of Passaic, N. J., who was well known as a breeder of light harness horses at Goshen, Orange county, where he owned large stables and raced horses on the Goshen track, died on Wednesday at Passaic, aged 59 years.

The funeral of Mrs. Mary A. Vallette, widow of George Vallette, who died on Wednesday at the home of George N. Stoddard on Albany avenue extension, will take place from the funeral chapel of A. Carr & Son, No. 1 Pearl street, on Friday afternoon at two o'clock. The interment will be in Wiltwyck cemetery.

Levi Deyo died suddenly at his home in Tillson on April 3, aged 74 years. He was a life long resident of Tillson and is survived by his wife and two sons, Alexander and Charles W., and one daughter, Mrs. Thomas Benjamin, and four grandchildren, also by his brother, James K. P. Deyo. His funeral was held at the Reformed Church at Tillson on Thursday and interment was in Rosendale Cemetery. He will be greatly missed by a large circle of friends, by whom he was highly esteemed.

Charles Coon, a highly respected resident of Saugerties, died on Wednesday morning at his home on Post street in that village. He was in the 75th year of his age. Mr. Coon was a paper maker, and the larger part of his life was spent in the Saugerties mills, of which he was the superintendent, until his retirement a few years ago. He thoroughly understood the business and contributed of his skill and ingenuity to the process of manufacturing paper. By the employes of the mills Mr. Coon was universally esteemed. A wife, three daughters, Mrs. W. W. Bohr, of Brooklyn, Mrs. William Fishel of Hastings, and Mrs. Edward Cherboneaux of Plainfield, N. J., and one son, Charles H., of Saugerties, survive, and to them will be extended the condolence of many friends. Mr. Coon was a member of the Masonic fraternity, holding membership in Ulster Lodge, No. 193, F. & A. M., since 1868, a period of nearly 50 years. He served the lodge very efficiently as Senior Warden and Senior Deacon, and among the craft where he was regarded with much admiration, his loss will be keenly felt.

How It Happens.

"Her ideal is shattered." "What happened to it?" "She married it."—Detroit Free Press.

DIED.

VALLETTE.—At the residence of George N. Stoddard, Albany avenue extension, April 12, 1916, Mary A., wife of the late George Vallette.

Funeral services at the funeral chapel of A. Carr & Son, No. 1 Pearl street, on Friday at 2 p. m. Relatives and friends are invited. Interment in Wiltwyck cemetery.

STUDT.—In this city, Tuesday morning, April 11, 1916, Emilie Caroline Studt, beloved wife of Frederick Studt.

Relatives and friends are invited to attend the funeral from her late home, No. 68 Moore street, Friday afternoon at 2 o'clock and 2:30 at the Immanuel Evangelical Lutheran Church on Livingston street. Interment will be in Montrepose cemetery.

ODDS AND ENDS.

Everett Fowler was in New York city today on business.

A concrete walk is being placed in front of the Stuyvesant garage on Clinton avenue.

H. C. Van Aken has opened a bicycle, typewriter, watch, and general repairing shop at 102 Albany avenue.

The Rev. J. Holmes McGuinness, D. D., will preach in Holy Cross Church Friday evening, April 14, at 7:30 o'clock.

A women's prayer meeting will be held in the chapel of the First Reformed Church Friday at 3 p. m. Miss Alice S. Kiersted will conduct the meeting.

THE JOINERS.

News of Interest to Members of Fraternal Societies.

The following lodges hold regular meetings this evening:

United German Lodge, No. 303, I. O. O. F., in Odd Fellows' Hall, 36 East Strand.

Golden Sunset Lodge, No. 237, Ladies' Auxiliary of the Brotherhood of Railroad Trainmen, at 635 Broadway.

Exempt Firemen's Association, at Central Fire Station.

Tappen Camp, No. 1, Sons of Veterans, at 5 Thomas street.

Minnewaska Tribe, No. 130, Improved Order of Red Men, at 635 Broadway.

Kingston Lodge, No. 550, B. P. O. E., at Elks' Club, Fair street.

Crystal Lodge, No. 132, Knights and Ladies of Honor, at 15 Hasbrouck avenue.

I. C. S. Educational Club, at Measter's Hall, at 8 o'clock.

Norwood Conclave, No. 662, Improved Order of Heptasophs, at 635 Broadway.

St. Joseph's Branch, No. 573, Ladies' Catholic Benevolent Association, at 642 Broadway.

Court Santa Maria, No. 167, Daughters of Isabella, in Pythian Hall, corner of Wall and John streets, at 8 o'clock.

Clinton Chapter, No. 445, O. E. S., will hold its regular stated meeting Friday evening, April 14, at 7:45 in Masonic Hall, Wall street.

The Ladies' Auxiliary of Division No. 5, A. O. H., will hold its regular meeting this evening at the home of Mrs. Agnes Powers, No. 112 Tremper avenue. All members are urged to be present as business of importance will be transacted.

Newburgh Shriners are finding that the pathway to the proposed shrine for that city is beset with obstacles alleged to be placed by Mecca Shrine of New York. However, the petitioners are going ahead with the plan which will be submitted to the Imperial Council in Buffalo this year.

The installation of Dr. George Chandler as exalted ruler and the other recently elected officers of Kingston Lodge, No. 550, B. P. O. Elks, will take place this evening at the Elks' Home on Fair street. The installation will be for members only, but each member is privileged to invite one friend to the festivities which will follow the installation, which will include a beefsteak dinner and vaudeville entertainment.

An old box was discovered in the basement of Freeman Lodge, No. 170, I. O. O. F., at Walden this week and its contents were found to include a $500 seven per cent gold bond of the Wallkill Valley Railroad, issued in 1870 and expiring in 1900. Others papers were found but none of value. Only one coupon of $17.50 had been detached from the bond but later a good laugh was enjoyed when it was discovered the certificate was of no value and was one of those issued before the railroad went into a receiver's hands.

At the annual conclave of Rondout Commandery, No. 52, Knights Templar, of this city, on Wednesday evening, April 12, the following officers were re-elected for ensuing year: Sanford Magee, commander; John Charles Roberts, generalissimo; Roswell Coles, captain general; William F. Brodock, treasurer; Grove Webster, recorder; Dayton Murray, prelate; John R. Gillette, Senior Warden; Ivar Jungquist, Junior Warden; William F. Brodock, trustee for 3 years. The commander made the following appointments: C. R. Abbott, standard bearer; A. L. Hill, warden; R. Carle, first guard; E. A. Hollstein, second guard; Arthur C. Parish, third guard; Thaddeus O. Taylor, sentinel. Past Commander Arthur C. Connelly presided at the election and installation of officers, assisted in the latter by Past Commander Oscar L. Eastman, as captain general.

$275 Salve For Hurts.

Frank Szeglia, who was knocked from his bicycle in Poughkeepsie last Memorial Day by an automobile owned by Charles Ornstein, of Troy, was given $275 by a supreme court jury in Poughkeepsie this week. He asked $10,000.

Manager of Rondout Globe.

F. Clyde Vogt of No. 12 Clifton avenue will be manager of the Globe grocery store at No. 24 Broadway. Mr. Vogt is the son of C. O. Vogt, the real estate agent.

FINANCIAL AND COMMERCIAL

By Telegraph to The Freeman.

New York, April 13.—At the opening of the stock market this morning nearly everything traded in showed some amount of decline with the war order stocks the weakest features. U. S. Rubber, Crucible Steel, Lackawanna Steel, Mexican Petroleum and Baldwin Locomotive declined about a point. The leading copper shares yielded ½ and Steel Common sold down ½ to 83⅝. There was a continued supply of Westinghouse. The Marine issues receded at the start but later rallied slightly.

Unfavorable rumors about the Mexican and European situation caused substantial declines in a number of issues in the late forenoon. Commission houses and room traders were aggressive sellers and there was some foreign selling of international issues. Industrial Alcohol showed a loss of two points, Mexican Petroleum 2¾ points, and declines of over a point were noted in Baldwin, American Zinc, Crucible Steel, Westinghouse and Distillers Securities. American Smelting dropped 1¾ to 99½ and Steel Common receded to 83½. Money loaning at 2 per cent.

Stocks continued under pressure in the late afternoon and further losses were sustained in a number of the leading issues. Mexican Petroleum dropped to 103¾, a loss of 5 points in all. Industrial Alcohol to 154½, a loss of 4 points in all, and American Zinc, Baldwin and Crucible showed net declines of around three points. American Smelting declined to 98½, a loss of three points in all so far for the day.

The market closed unsettled. The Mexican issues continued their decline, Mexican Petroleum losing 6 points on the day. Railway issues reflected a quiet demand but failed to show a rallying tendency. Baldwin Locomotive yielded a point further. Government bonds unchanged; other bonds irregular.

Quotations furnished by John D. Kline, Warren Building, Fair street, Kingston, N. Y., Tel. 1423. Correspondent of C. H. Van Buren & Company, members of Consolidated Stock Exchange of New York.

THE CLOSING QUOTATIONS.

Allis-Chalmers	27½
American Beet Sugar	70
American Car & Foundry	65
American Can	58¾
American Cotton Oil	
American Ice Securities	26½
American Locomotive	73
American Smelting & Ref. Co.	98
American Sugar	
American Telephone & Telegraph	128
Anaconda Copper Mining	34½
Atchison, Topeka & Santa Fe	103
Baldwin Loco	101½
Baltimore & Ohio	85¾
Bethlehem Steel Co	474
Brooklyn Rapid Transit	86
Canadian Pacific	165½
Central Leather	52
Chesapeake & Ohio	60⅝
Chicago, Mil. & St. Paul	93
Chicago, R. I. & Pacific	
Colorado Fuel & Iron	124
Consolidated Gas, N. Y.	133¾
Corn Products	18¾
Crucible Steel	88½
Distillers' Securities	45⅝
Erie	35
Erie, 1st pfd	50¼
General Electric	165
Goodrich Rubber	76⅝
Great Northern, pfd	119¼
Great Northern Ore	41
Illinois Central	
Interborough Con	16¾
Inter. Con., pfd	73½
Kansas City Southern	25
Louisville & Nashville	
Lehigh Valley	77
Maxwell Motor	71
Maxwell Motor, 1st pfd	83⅞
Maxwell Motor, 2d pfd	55
Mexican Petroleum	103
Missouri Pacific	
National Lead	65⅛
New York Central	101¾
N. Y., N. H. & H	60¼
New York, Ontario & Western	27½
Norfolk & Western	121
Northern Pacific	111¼
Pennsylvania Railroad	57
People's Gas, Chicago	
Pittsburgh Coal	26½
Pressed Steel Car	50
Railway Steel Sp'g	37⅞
Reading	82¼
Rep. Iron & Steel	49½
Southern Pacific	96½
Southern Railway	20⅛
Southern Railway, pfd	58½
Studebaker	138
Tennessee Copper	50⅞
Third Ave. R. R.	61½
Union Pacific	131¾
U. S. Steel	83
U. S. Steel, pfd	117⅛
U. S. Rubber	52¼
Utah Copper	81
Virginia Car. Chem	43
Western Union	88½
Westinghouse Electric	61¾

Chicago Grain Market.

By Telegraph to The Freeman.

Chicago April 13.—May wheat closed at 116½, 3½ cents off from the opening today. Corn was fractionally lower and oats were steady at opening prices. Provisions were lower.

Closing Prices.

Wheat. May, 116½ asked; July, 114½ @ ⅝; Sept., 111¾ bid.

Corn. May, 74¼ asked; July, 75⅜ @ ⅞; Sept., 75¾ bid.

Oats. May, 44½ bid; July, 43 bid; Sept., 39⅜ bid.

"KNOWING HOW"

In every walk of life it is the fellow who "knows how" that is the successful one. To "know how" is what all are seeking, and the men of big business, the men who employ hundreds of men and women helpers, are forever seeking the man and woman who "knows how."

One way to prove that you are a man, or a woman, who "knows how" is by seeking your job through the Want Columns. This proves to the employer, right at the start, that you "know how" to get a job, and then the presumption is in your favor that you "know how" to do your work.

Want Ad using is a great letter of recommendation.

EVENTS THIS EVENING.

Under this head will appear daily a concise calendar of amusements, professional and amateur, lectures, board meetings, etc., provided notice is given, in writing, before 10 a. m. Brevity must be adhered to, and these notices will take the place in future of more verbose announcements.

Indoor rifle practice at armory. First platoon shooting.

Parent-Teachers' Association entertainment in Public School No. 4.

"The Price of Malice," photoplay, at Kingston Opera House.

"Madame La Presidente," photoplay, at Broadway Star.

"The Beckoning Flame," photoplay, at Broadway Casino.

"The Strength of the Weak," photoplay, at the Orpheum.

"The Galloper," photoplay, at Y. M. C. A. Auditorium.

Lecture, "The Popular Play," by the Rev. John Talbot Smith in St. Mary's Hall.

REAL ESTATE SALES.

Deeds Recently Recorded in County Clerk's Office.

The following deeds have been filed with the county clerk:

Judson H. Herrick and wife of the town of Saugerties to Franklin Snyder of the same place, a tract of land in the town of Saugerties, in consideration of $1.

Ida Jane Quinn of Kingston to John Hetzel of the same place, a tract of land in Kingston on West Chestnut street, in consideration of $1.

John W. Haver of Kingston and Frank Haver of the same place, have entered into an agreement whereby the first is to sell to the second a farm of thirteen acres at Kromville in the town of Olive, in consideration of $1.

Spencer's Business School Notes.

The following students and graduates have recently been placed with leading business firms and commercial houses:

Frank J. Leirey, of the combined course, has obtained a first class situation as stenographer and billing clerk with the Central-Hudson Steamboat Company.

Justin Bell, a graduate of the business department, has secured a good position as bookkeeper at the Mohonk Lake Mountain House, Mohonk Lake, N. Y.

Miss Viola Wager and Fred Schoonmaker were successful in passing the stenographic examination last Friday.

The Baseball team is well organized and are spending much time in daily practice. The Spencer boys expect to train a strong nine this season.

Miss Lottie Jones, an experienced graduate in stenography, has returned to her former position as stenographer with the General Electric Company, Schenectady, N. Y.

Many other graduates have been placed in permanent positions during the week and their names will appear in the city papers in a short time.

OLIVEREA.

Olivereа, April 13.—John Hedler of The Fairview, motored to New York last Friday.

Mrs. Emma Dutcher has returned home from Kingston where she has been spending a few weeks.

One of H. E. Dutcher's hens recently laid an egg measuring eight inches in circumference and six and a half inches in diameter. It weighed three and three-quarters ounces.

Franklin Turck has returned to Roxbury.

Miss Hazel Bailey of the Margaretville training class spent the week end with Miss Ruth Dutcher.

A waffle supper was held at the home of Mrs. John R. Maben last Friday evening, April 7, under the auspices of the Ladies' Aid. A good sized crowd was present and $14 was realized.

Mrs. John W. Barnum is spending some time in New York city.

Miss Ruth Dutcher, who has been ill for a few days, has returned to Margaretville.

Miss Ruth Halverson and Miss Juletta Butler attended the teachers' conference at Phoenicia Thursday and Friday.

SHADY.

Shady, April 13.—Mrs. Arthur E. Stone of New York city is visiting her parents, Mr. and Mrs. S. R. Vosburgh.

Mrs. Lincoln MacDaniel and son, Ferris, who have been visiting relatives in New York city, returned to their home in this place Monday.

Miss Grace Reynolds visited her friend, Inez Van De Bogart, Saturday afternoon and Sunday.

Mr. and Mrs. Reuben Winne, who have been visiting their parents, Mr. and Mrs. F. W. Burhans, returned to their home in Cold Brook Tuesday.

Joseph Gridley is having an addition put on his house. J. B. Hoyt is doing the work.

Mrs. J. B. Hoyt called on her mother, Mrs. J. T. Miller, Tuesday afternoon.

Mrs. C. S. Reynolds and Mrs. Eugene Hoyt spent the day quilting for Mrs. Rawson Lapo Friday.

Our new minister, the Rev. G. E. Kerr, preached a very interesting sermon Sunday evening.

Craig Vosburgh, who had the misfortune to sprain his ankle, is much improved at present.

Boy Scouts in Other Cities.

Albany Boy Scouts will aid in the Clean-up Week to be conducted by city officials beginning May 8. The Scout law requires that boys shall be clean and it is within Scout requirements to know the fundamentals of public health and sanitation. The work the Albany Scouts will do in the clean-up campaign will be determined by the districts in which they live. They will look after the cleaning up of vacant lots especially. In many other cities the Scouts will be used for scout duty in advance, reporting unsanitary conditions as they are found and thus learning one of the elemental lessons of citizenship.

THURSDAY, APRIL 13, 1916.

Sun rises, 5:24; sets, 6:38
Weather, rain. Humidity, 56 to 70.

The Temperature.

The lowest point registered by the Freeman's thermometer last night was 48 degrees. The highest point registered up to noon today was 54 degrees.

Weather Forecast.

Washington, April 13.—Probably showers tonight and Friday; warmer in south portion tonight; light to moderate variable winds.

BUSINESS NOTICES.

Static electrical treatment given by appointment MRS H B. MABEN, 75 Pearl street

Eastman Kodaks, Films and Supplies CONNELLY DRUG CO., corner Broadway and Strand.

We can clean your white coats and suits quite equal to new 'Phone 10
BAYLOR LAUNDRY, CLEANING DYEING

Buffalo nickels and Lincoln pennies are valuable Get price list
MOORE'S NEWS DEPOT

SEED POTATOES.

Early Ohios, Early Rose, and Burbank, also timothy clover seed, seed corn, peas and set onions, for sale at A H GILDERSLEEVE'S, 613 Broadway.

At the public's service, day or night. Miller's Taxi 'Phone 17

A Vogel will receive a carload of Pennsylvania horses Wednesday morning at his sales stables, 92 Abeel street

EASTER NOVELTIES

Natural chicks, ducks, birds and bunnies card favors place cards, lunch sets, booklets and post cards from 10 cents per dozen up
O'REILLY'S, 530 Broadway

PAPER COVERED BOOKS.

New line just received 800 titles all the best authors, 10 and 15 cents, O'REILLY'S, 530 Broadway

Awnings, Upholstering, Furniture Repairing, Auto Tops Recovered HENRY EIGHMEY, 94 Highland avenue.

TIME NOW

to think about your Easter flowers We are getting ready VALENTIN BURGEVIN, INC, Fair and Main streets.

THE FREEMAN IN NEW YORK.

The Freeman is on sale each evening by 10:30 at Hotaling's News Stand, north end Times Building, 43rd street and Broadway, New York city. This stand remains open until midnight

DOGS TO HOLD MASS MEETING

City Canines Decide to Hold Protest Meeting—Representative of Hyphenated Truth Society to Speak—Dog Tags of German Silver Cause Trouble.

"Bow-w-o-w" from the throat of a single dog Wednesday night was the signal for the most dismal howling and barking that has broken out in years, and many a resident of the city leaped from his downy couch and with more or less accurate aim hurled a boot or shoe through the bedroom window in the general direction of the sound.

Today it was noticed by observant people that there seemed to be a wide variety in the facial expressions of the dogs one met on the streets. For instance, the dachshunds wore a wide grin of joy, while the English bulldogs and the French poodles walked about the city wearing disgusted looks on their faces.

What was the trouble? The reporter was one of the many awakened by the howling that broke out under his window, but he observed that there seemed to be a distinct and different note in the tones of the voices of the canines and almost he could imagine that he understood what they were howling about

He cautiously raised a window and peeked out and saw that the unearthly noise was caused by an English bulldog and a French poodle owned by nearby neighbors it seemed that the bulldog was somewhat peeved over something and he turned to his companion and said "The very idea, why they ought to be ashamed to ask us to sumbit to this indignity."

"That's so," replied the French poodle. "but what are we to do about it"

"Do about it," said the bulldog with an impatient shake of his head, "why we will call a mass meeting on Sunday afternoon to be held on the Ups and Downs near the Wilbur bridge I am sure we can get a representative from the Hyphenated Truth Society to deliver an address on the subject"

"That's a dandy idea," barked the poodle. "Let's get busy and round up our friends and ask them to be sure and meet with us"

"I have a better plan than that of notifying them," responded the bulldog.

The reporter by this time was on tip toe with anxiety to learn the bulldog's plans, but just at this juncture a German dachshund trotted by on the other side of the street

With a yelp of rage the bulldog and the poodle set off in pursuit, exclaiming that the other dog was a spy sent to dog their movements

After vainly waiting for the bulldog and the poodle to return from the chase when he might be further enlightened as to what had caused all the trouble, the reporter finally gave it up in despair and retired to sleep again with the problem unsolved.

This morning, however, a clue was found and when run to earth the motive of all the excitement was discovered in the fact that the police department has just received its consignment of dog tags in preparation for the collection of dog taxes the first of the month.

"Yes," said the reader, "but I am still puzzled."

In order not to keep him in suspense the answer to the problem is simple It is: "The dog tags this year are made of a composition known as German silver"

Last year about 1,200 dogs were tagged by the police. This season's shipment of tags numbers 1,500.

ON THE DIAMOND.

Games Played Yesterday in the Big Leagues.

Baseball games in the big leagues on Wednesday resulted as follows:

National League.

Philadelphia, 5; New York, 4
Boston, 5; Brooklyn, 1
Chicago, 7; Cincinnati, 1.
St Louis, 2; Pittsburgh, 1.

Standing of the Clubs.

	W.	L	P.C.
Philadelphia	1	0	1,000
Boston	1	0	1,000
Chicago	1	0	1,000
St Louis	1	0	1,000
New York	0	1	000
Brooklyn	0	1	.000
Pittsburgh	0	1	.000
Cincinnati	0	1	.000

American League.

Washington, 3; New York, 2, 11 innings
Boston, 2; Philadelphia, 1.
Detroit 4; Chicago, 0
St Louis, 6, Cleveland, 1

Standing of the Clubs

	W.	L	P.C.
Boston	1	0	1,000
Washington	1	0	1,000
Detroit	1	0	1,000
St Louis	1	0	1,000
New York	0	1	000
Philadelphia	0	1	.000
Chicago	0	1	.000
Cleveland	0	1	000

Games Scheduled Today.

National League.

New York at Philadelphia, cloudy
Boston at Brooklyn, rain
Pittsburgh at St. Louis, cloudy.
Chicago at Cincinnati, cloudy.

American League.

Washington at New York, rain.
Philadelphia at Boston, clear
Detroit at Chicago, cloudy.
St Louis at Cleveland, cloudy.

Hot Liners.

(By Frank G Menke)

Where are the skeptics this morning? One hundred and forty thousand persons attended the openers The national game is on the wane. Yes! No!

Covaleskie, erstwhile Giant tamer, is after the premier batting honors. He hit for 1,000 yesterday.

Hans Wagner, "grand Old Man of [illegible] showed his younger rivals that he can still swing the bludgeon. His batting average was $1,000 His rivals hit thusly Cobb, 667; Baker, 500, Speaker, 000; Kauff, .000.

Ralph Stroud figures this morning that it is better to fling them where they are than where they ain't His two wild flings lost for the Giants yesterday And especially when they were hitting King Alexander.

Evidently Walter Johnson could go on pitching forever. He was going stronger at the eleventh inning than earlier in the game with the Yankees His team mates took pity on him and batted in the winning run

The White Sox are credited with having received the first shut-out. The Tigers were savage in their attack

Herzog's Reds, the Dodgers, Indians Athletics and Pirates did not get off to a flying start.

Well, the openers are over—now the teams will begin the long grind.

The weather man is getting his dander up again Looks as if there will be some postponements today

KRUMVILLE.

Krumville, April 13—Ernest Cristiana and Elmer Davis made a business trip to Kingston Tuesday

Miss Edna Neice of Phoenicia is spending some time with friends and relatives in this place.

Miss Elthea Lyons returned home Friday, after spending a week with friends in Kingston.

Those who attended the party at John Kelder's of Samsonville Monday evening from this place were LeRoy DuBois, Chester Lyons and sister Miss Elthea and Miss Edna Neice All reported a fine time.

Mrs Ezra Merrihew has a fine assortment of Easter hats. Anyone desirous of a new Easer hat will do well by calling on her

Miss Gertrude Regan and Mrs. Frank Lyons spent Friday with Mrs Charles Neice and family at Phoenicia Miss Regan also attended the teachers' meeting in that place.

Mrs. Elmer Davis spent Tuesday with Mrs Ernest Christiana.

Lawrence Davis of Leibhardt spent Sunday afternoon and evening with Chester Lyons.

Mr Elisha Merrihew, who has had a severe attack of the grip is slowly improving. Her daughter, Mrs. Floyd Donohue of Kingston is now with her.

The Misses Nellie and Orpha Bisnop spent Saturday and Sunday with Miss Elthea Lyons and Gertrude Regan

Elson Oakley left this place Wednesday for Ilion, where he expects to have employment for the summer.

Fuel Oil From Seaweed.

Seaweed offers a prolific source of fuel oil when present supplies are exhausted, according to an English scientist, who has obtained seven gallons from a ton of vegetable matter.

EASTER APPAREL EVENT

VALUES UNEQUALLED FOR EASTER

3,000 Ladies' and Misses' SUITS
$15, $18.75, $22.50 $25 AND UP TO $75

2,500 Ladies' and Misses' COATS
$7.75, $9.75 $12.75, $15, $18.75 AND UP TO $49.50

THE UP-TO-DATE CLOAK MFG. CO.
303-305 Wall Street
Kingston, - N. Y.

MANUFACTURERS have joined with us in making special prices, so that this GREAT EVENT would represent the most extraordinary values on new, dependable merchandise ever offered in Kingston. Few people can do things well unless they specialize. We are specialists in Women's Ready-to-Wear Garments. Therefore, we can give more time and attention in perfecting our styles and materials.

2,000 Smart Easter Suits

Specially selected smart tailored and dressy spring suits in materials of serge, gabardine, poplin, black and white shepherd checks and velour checks. All new spring shades, including navy and black.

$15.00

1,500 Clever Easter Coats

Most wonderful array of coats at these prices. Suitable for sport and street wear in materials of serge, gabardine, poplins, coverts, checks and plaids. Very reasonably priced at

$10.75

Exclusive Distributors of the Famous
Printzess Coats and Suits
The Best Made Garments in America

THE UP-TO-DATE CLOAK MFG. CO.
303-305 WALL ST., KINGSTON, N. Y.
280 Main Street, Poughkeepsie, N. Y. 88 Water Street, Newburgh, N. Y.

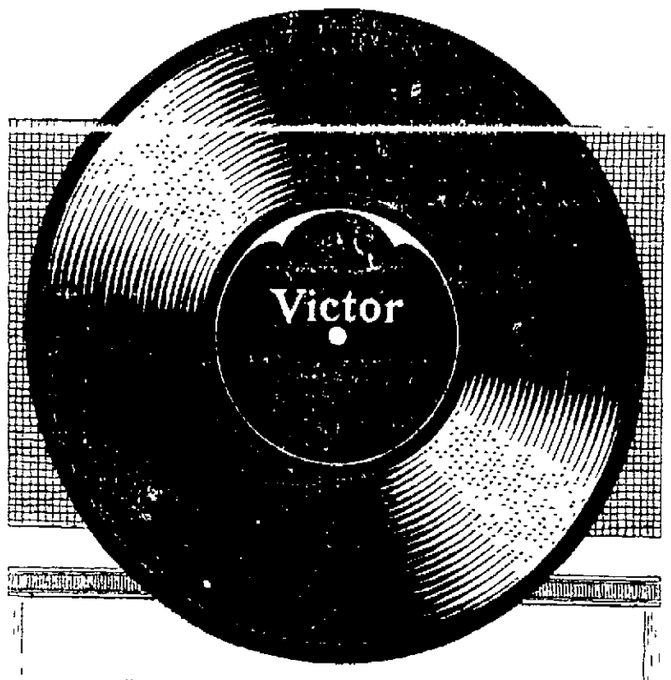

Victor Records are a constant delight

They are "musical messengers" that bring to you the kind of music you know and like best.

Ever ready entertainment, so delightful that you enjoy hearing it over and over again.

Stop in at any time and we'll gladly give you a copy of the Victor Record catalog and play for you any music you wish to hear.

There are Victors and Victrolas in great variety from $10 to $400. Easy terms if desired.

E. Winter's Sons
MUSIC STORE
36 John St., Kingston, N. Y.

Spring

The chaperon of newness—new goods, new styles, new ideas. Everything NEW for personal adornment in Jewelry.

Diamonds, Watches, Cut Glass

OPPENHEIMER BROS. Inc., Jewelers
678 Broadway, Kingston, N. Y. Near West Shore Crossing.

(By La Raconteuse.)

Huge checks in vivid contrasting colors are the accepted thing in fabric for sport garments, especially skirts Many of the skirts developed in this style of material are extremely simple, in plain circular cut or side pleated effect. Invariably there are pockets evident, this being an essential detail of a sport skirt Rose and white is the color scheme in this model The white piping on the pockets, cuff Lem and buttoned trimmed belt is a striking detail.

EUREKA.

Eureka, April 12—Joe Curry of Sundown spent Thursday night at Sylvester Porter's.

J. M Hoornbeck of Ellenville was in this vicinity a few days last week. He expects to finish his Rocky Hill log job soon.

Mahlon Donivan's female fox hound is receiving congratulations. She is the mother of eight Kentucky fox hound pups

Melvin DuBois, who resigned his position at Rocky Hill last week, is greatly missed by the boys.

Mrs. Walden Van Wagner is visiting her parents at Sundown.

Mrs. Mahlon Donivan has three boarders.

Orson Fuller doesn't improve very fast.

They began working roads here last week, but now will have to take a rest or work in the snow.

Mrs. George Dayton took supper with Mrs. Orin Fuller Wednesday evening.

William Ryan and daughter, Mrs. Wagner, spent a couple of nights at William Carlile's last week. They were conveyed to Ellenville by Mr. and Mrs. William Carlile.

Sheldon Ter Bush of Grahamsville is employed on Hoornbeek's mill here.

Mrs. Barney Schwab, Sr., stopped at Harrison Ryan's Tuesday evening.

Lincoln Whitley called on Mahlon Donivan Sunday afternoon.

LACKAWACK

Lackawack, April 12—James D. Sheils has two fine teams of mules and has gone for more.

Word was received in this place Thursday of the sudden death of Edward Van Demark of Montela, Dentin was caused by a gasoline engine falling on him, causing instant death. Funeral was held Saturday at Montela Church. Rev. David Irwin officiating. He leaves to mourn his loss, two brothers, William and John, who have the sympathy of all in their sad bereavement.

The sink hole bursted out again. Mr. Lewis has men filling it in.

Miss Little is ill and under the care of Dr. Vrooman of Ellenville.

Mrs Maggie Sheeley is ill. Dr. Wilklow is attending.

Mrs. Lewis N. Simpson has been suffering with an ulcerated tooth the past week.

Mr. McIntyre bought the cow and chickens of George McDole.

Peter Easman has the fine cow and calf Mr. McIntyre bought of George McDole.

Mr. Moll has a number of men at work putting in a stone road to his place. A fine improvement.

SUIT CASES, TRUNKS AND HAND BAGS "BELBER MAKE"

S. O. Eghmey

COLUMBIA SHIRTS ALL THE MEN LIKE THEM $1.00 AND $1.50

Easter Apparel Now Ready

NEW EASTER MILLINERY.

Nature is changing rapidly from winter's covering of snow and ice to be replaced by the beautiful foliage and blossoms of spring and summer. Our Millinery Department is in full bloom with buds flowers and foliage of many varieties for decorating ladies' and misses' hats Everything decidedly new and something different every day You will have no trouble in making a selection from our large and varied stock of spring styles. Come early in the week if possible, have your new Easter hat all trimmed and delivered before Saturday rush.

MIDDY BLOUSES 97c

The Militant Middy Blouse, a very popular favorite with the young ladies

All white or with striped or plain blue or pink collar excellent, value these at 97c.

TUB SILK BLOUSES $1.97.

Another new lot for this week of those beautiful waists in white, rose pink, maize and Nile green, never better value than these. They sell rapidly at $1 97.

NEW EASTER SUITS.

Remarkably well designed garments, not extreme in style but every one having individuality and smart appearance, priced very reasonable, considering excellent quality and expert tailoring.

Better select your new spring suit early in the week, have all necessary alterations made (without charge) and be ready for all occasions.

Without further description we invite your careful inspection, then notice the prices, too

$15.00, $18.00, $20 00 and $25.00.

THE CORRECT CORSET.

Few stores of our size can boast of a larger corset department or excel us in amount of sales. A very successful manufacturer has said, "Give the people what they want and your business will surely grow." We believe thoroughly in this theory and by putting the same in practice our corset dept. has grown steadily. We name in succession the different makes of corsets according to volume of sales.

R & G. Corsets, $1.00, $1.50, $2.00
C. B Corsets, $1, $1 50, $2 and $3
Nemo Corsets, $3, $3.50, $4, $5.
Thomson, $1, $1.50, $2.
La Reine, $1, $1 50
Armorside, $1, $1 25, $1.50, $1.75.
Flexo-Form, $1, $1.50.
Ferris, 50c, $1, $1.50.
M. & P., $1
La Sartain, $1.
X-Cel and Norwalk, 50c.

THE PROGRESSIVE DOWNTOWN STORE, 26 BROADWAY

NOTICE

Prevent smut on oats and scab on potatoes by using Formaldehyde. Spray your fruit trees early. Arsenate Lead, Lime, Sulphur Solution, Bordeaux Mixture.

Furnished by
W. F. DEDRICK, Pharmacist
308 Wall St. 'Phone 800

W. H. CONNELLY, M. D
Physician, Surgeon and Specialist
Eye, Ear, Nose and Throat.
FAIR ST. KINGSTON, N. Y.
Office Hours—9:30 a. m. until 12 m.
Telephone 627-J.